

Mosaico

Collection



Embrace versatility and the freedom to design your own space with modular configurations, crafted to create a pleasant and personalized outcome.

Why Tiles ?

The influence of MOSAICO TILES Design in Architecture

Modular tiles design offers tremendous versatility, enabling brand and culture personalization.

Its adaptable system allows for adding, replacing, and removing standard units, accommodating variations in patterns, colors, and materials.

This flexibility transforms plain walls into artistic focal points, providing a wide array of options to express your story and design culture.

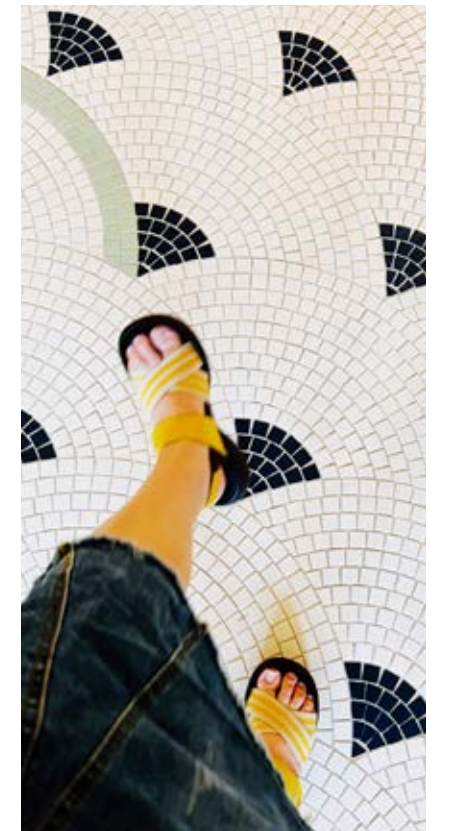

The influence of MOSAICO TILES Design in Art

Modular art is created by joining standardized units (modules) to form larger, complex compositions.

Using Mosaico tiles in art offers endless opportunities for creativity and expression, enabling artists to craft visually stunning and meaningful works.

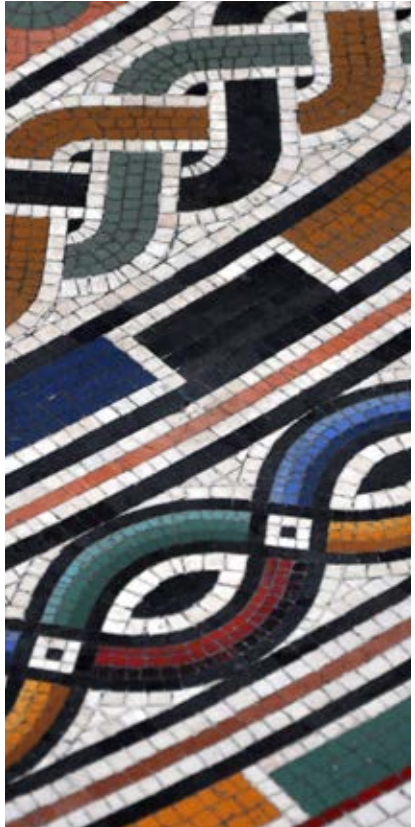

The influence of MOSAICO TILES Design in Fashion

Contemporary designers incorporate mosaic-inspired elements into their collections, using bead-work, embroidery, and prints to create unique fashion statements.

Transformable clothing aligns with environmentally ethical fashion design by encouraging consumers to buy fewer items due to its versatility and adaptability.

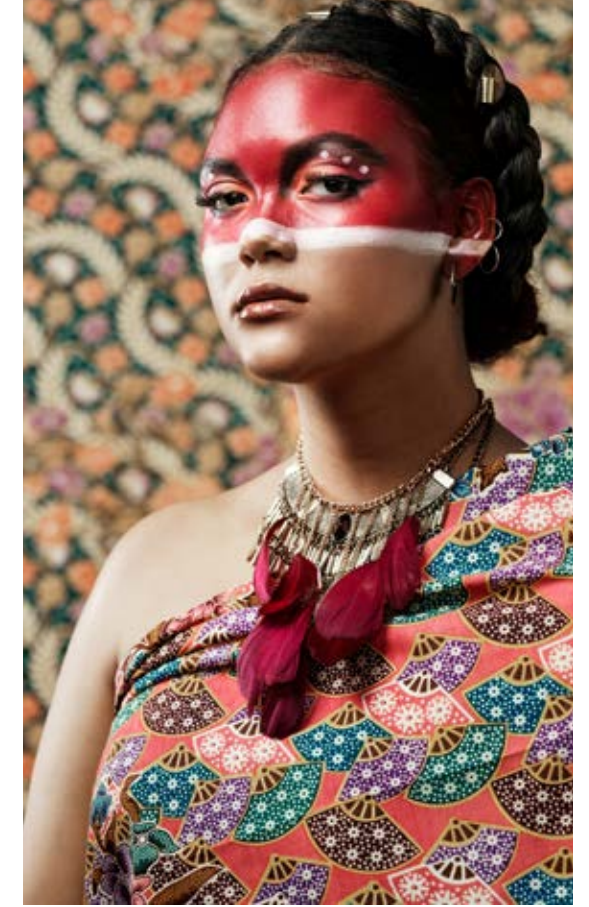
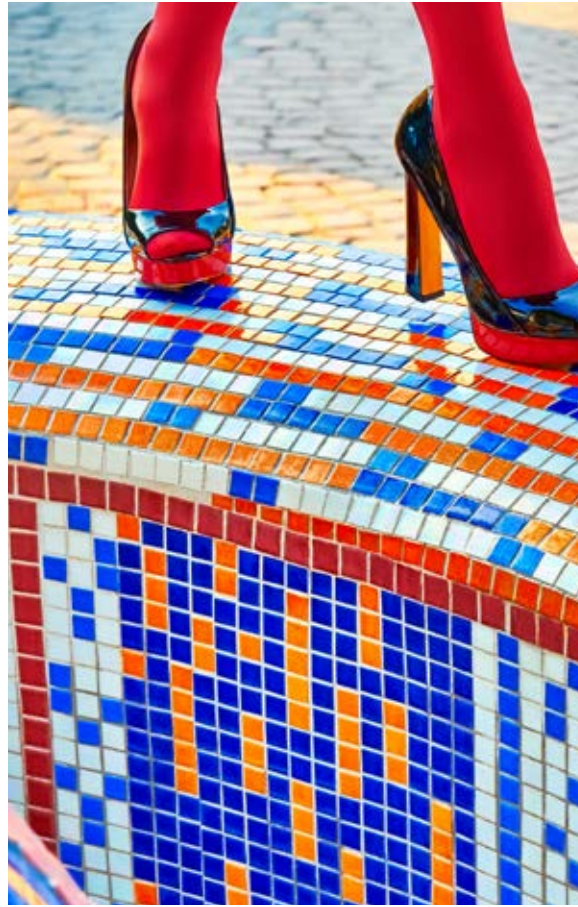



MOSAICO



The fantastic design and manufacturing process of Italian Venetian Glass inspired our MOSAICO product offering.

The beauty of patterns, colors, and textures to create a signature art wall ignited the need to incorporate a vibrant acoustic solution, introducing a new way to experience your space.

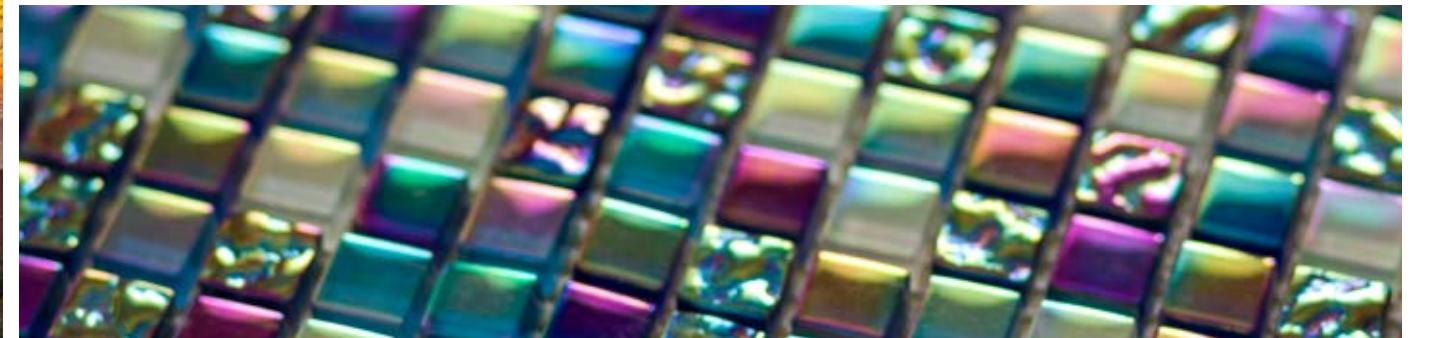

Mosaico/ Materials

Specifications Acoustic Felt

CONTENT	Acoustic felt, Soundcore® Recycled PET Acoustic PoshFelt® 100% Organic Wool Felt
DURABILITY	Impact resistant, shock absorbant
WEATHERING	Non-deteriorating, non-hygroscopic, colorfast
MAINTENANCE	Clean with vacuum or light dusting
WARRANTY	Comes with industry-leading standard warranty
ENVIRONMENTAL	LEEDv4, VOC free, 100% recyclable, non-toxic, non-allergenic, anti-microbial
INSTALLATION	CSI Installation Systems are product specific (see Installation page)
ACOUSTICS	0.60 NRC
FLAMMABILITY	ASTM E84: Class A
SUSTAINABILITY	Made from 60% recycled content and is 100% recyclable

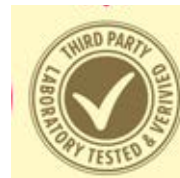
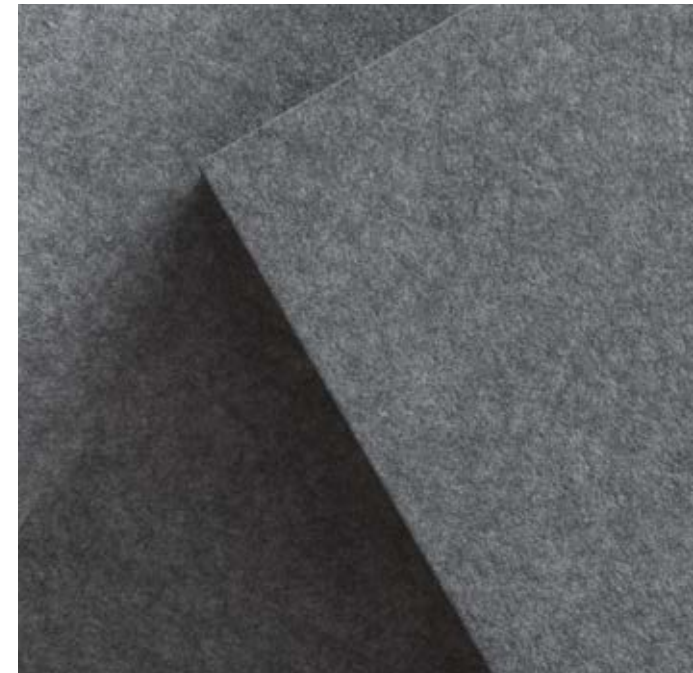

Mosaico/ Materials

Specifications Replica Greenery

Moss

APPEARANCE	Built botanically accurate
FIRE TREATMENT	Injection Molded
 THERMALEAF®	Inherently Fire retardant Foliage
MAINTENANCE	Clean with vacuum or light dusting
FIRE WARRANTY	Lifetime fire protection
ENVIRONMENTAL	LEEDv4, VOC free, 100% recyclable, non-toxic, non-allergenic, anti-microbial
FIRE TESTING	ASTM E84/ NFPA701/ NFPA705/ BS476
SUSTAINABILITY	Made from 60% recycled content and is 100% recyclable



Boxwood

APPEARANCE	Built botanically accurate
UV TREATMENT	Injection Molded. Excellent weathering and UV Resistant Foliage
 PERMALEAF®	Inherently Fade Resistant Foliage
MAINTENANCE	Clean with vacuum or light dusting
FIRE WARRANTY	Lifetime fire protection
ENVIRONMENTAL	LEEDv4, VOC free, 100% recyclable, non-toxic, non-allergenic, anti-microbial
FADE TESTING	10,000 HOURS Lab Testing/ Safe chemicals fused into plant materials during manufacturing



1 Select Materials preference

A PET Acoustic Felt
(12mm)(0.5") thickness



B PET + 100% Wool Felt
(12 +3mm)(5/8") thickness



C PET + Greenery
component(25mm)

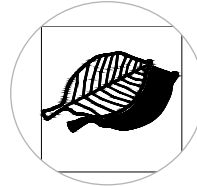

A

B

C

2 Select Tile Design preference

- Dimensions
- Style
- Color Composition

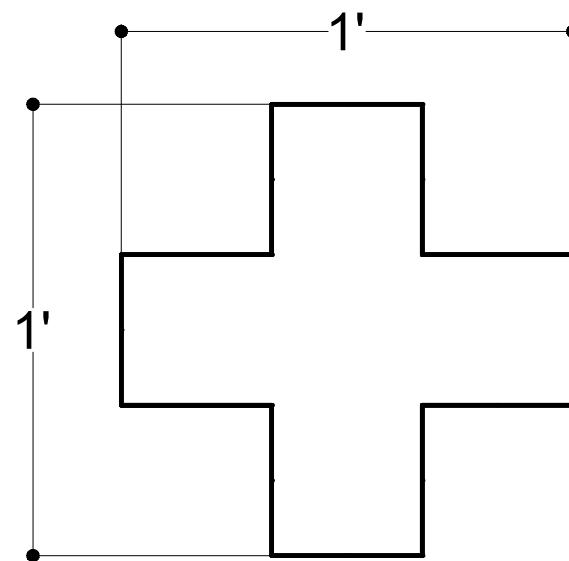

3 Select Quantities

- Use dimensions to calculate quantities
- Define configuration
- Order your next piece of Art

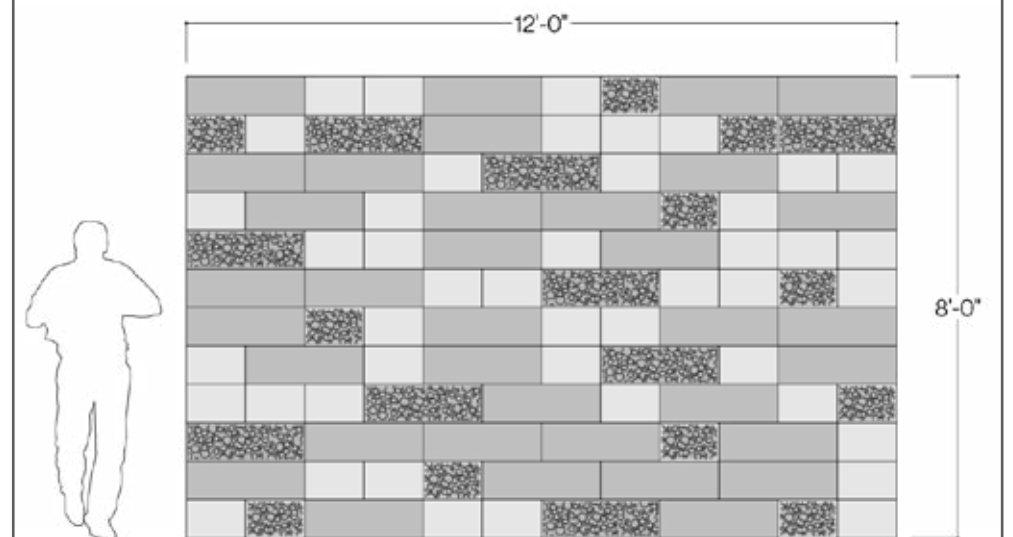



Wall Attachment Systems

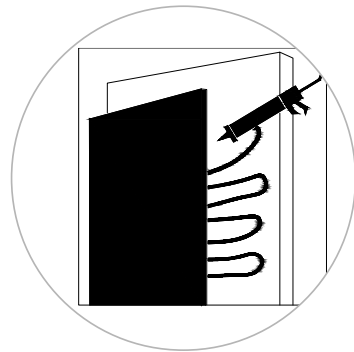

DIRECT ATTACHMENT SYSTEM (A)

Attachment solution for pre-constructed surfaces or substrates using construction adhesives.

- Requires minimal skilled installation labor.
- Ideal for remodeling spaces.

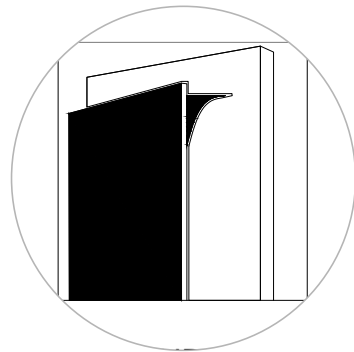

PEEL AND STICK SYSTEM (B)

Attachment solution for existing surfaces or substrates using pre-applied adhesive backing.

- Requires minimal skilled installation labor - simply peel, and stick.

Bordo

SUR-PFL-030



8" X 24" and **8" X 12"** sound-absorbing modular tiles are available with our premium designer felt, PoshFelt®, offering a choice of over 200 felt colors.

Our easy-to-integrate acoustic pocket planter brings nature into your space, fabricated with our own ThermaLeaf® inherently fire-retardant foliage.



DIMENSIONS

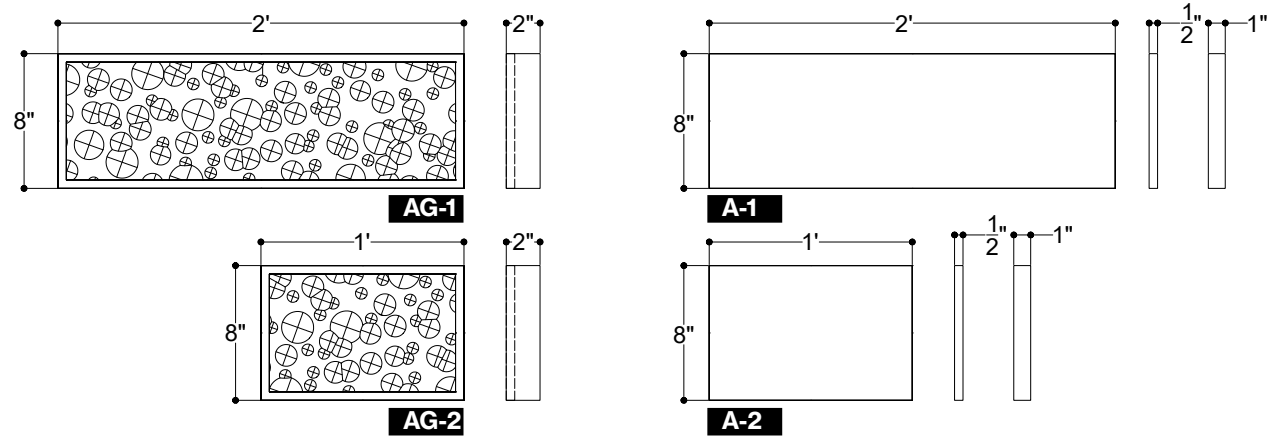

Units	Colorways Options
A1	Soundcore®
A2	Soundcore® + PoshFelt®
A3	Soundcore® + ThermaLeaf®

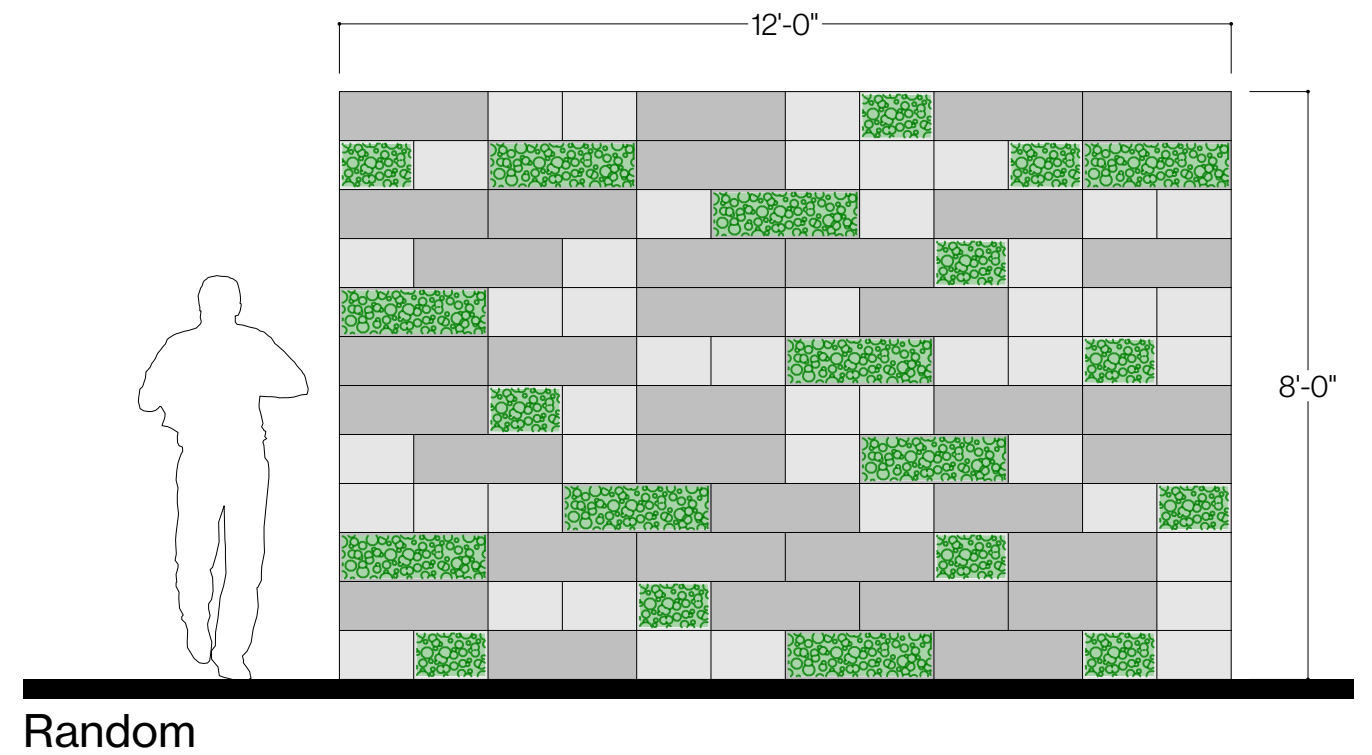
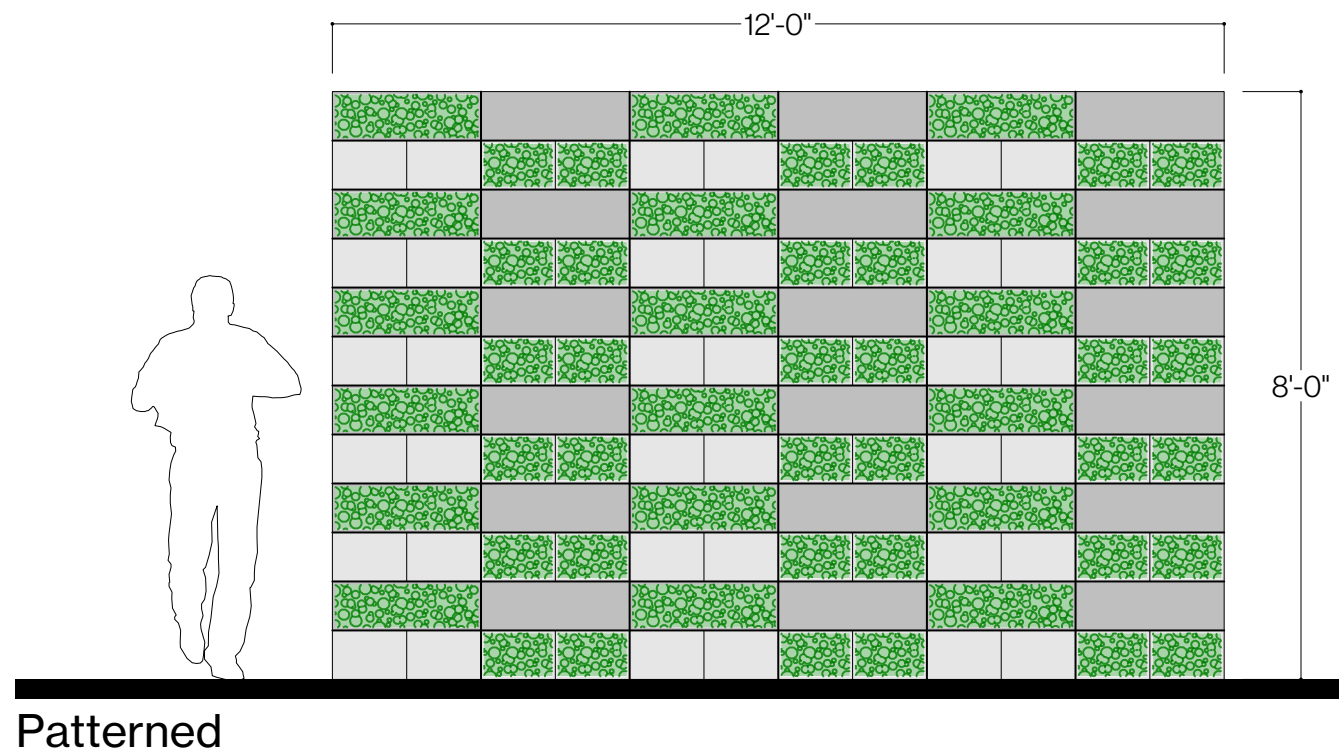

Corsie

SUR-STK-045

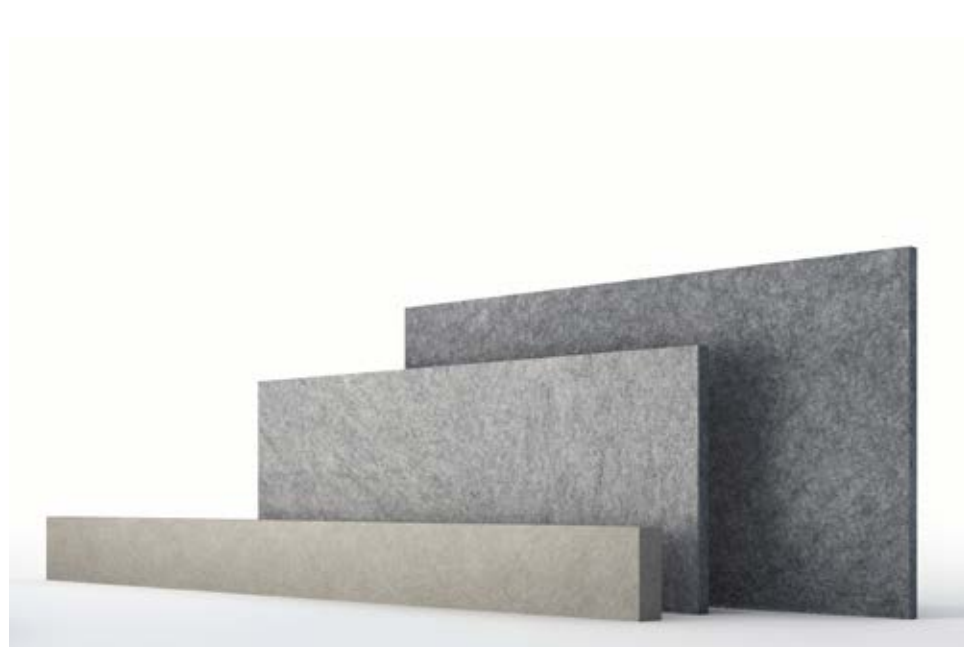

24" X 12" and **36" X 3"** sound-absorbing modular tiles are available with our premium designer felt, PoshFelt®, offering a choice of over 200 felt colors.

These tiles come in two sizes, allowing for numerous configurations to suit your design needs.



DIMENSIONS

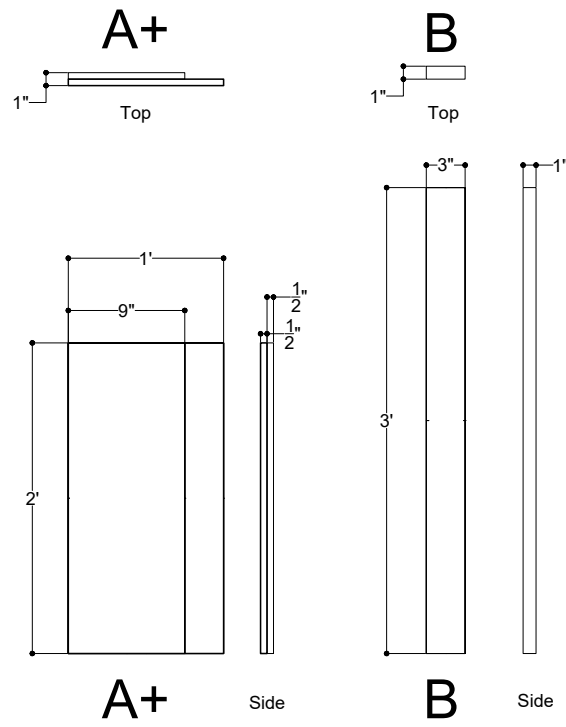

Units	Colorways Options
A1	Soundcore®
A2	Soundcore® + PoshFelt®

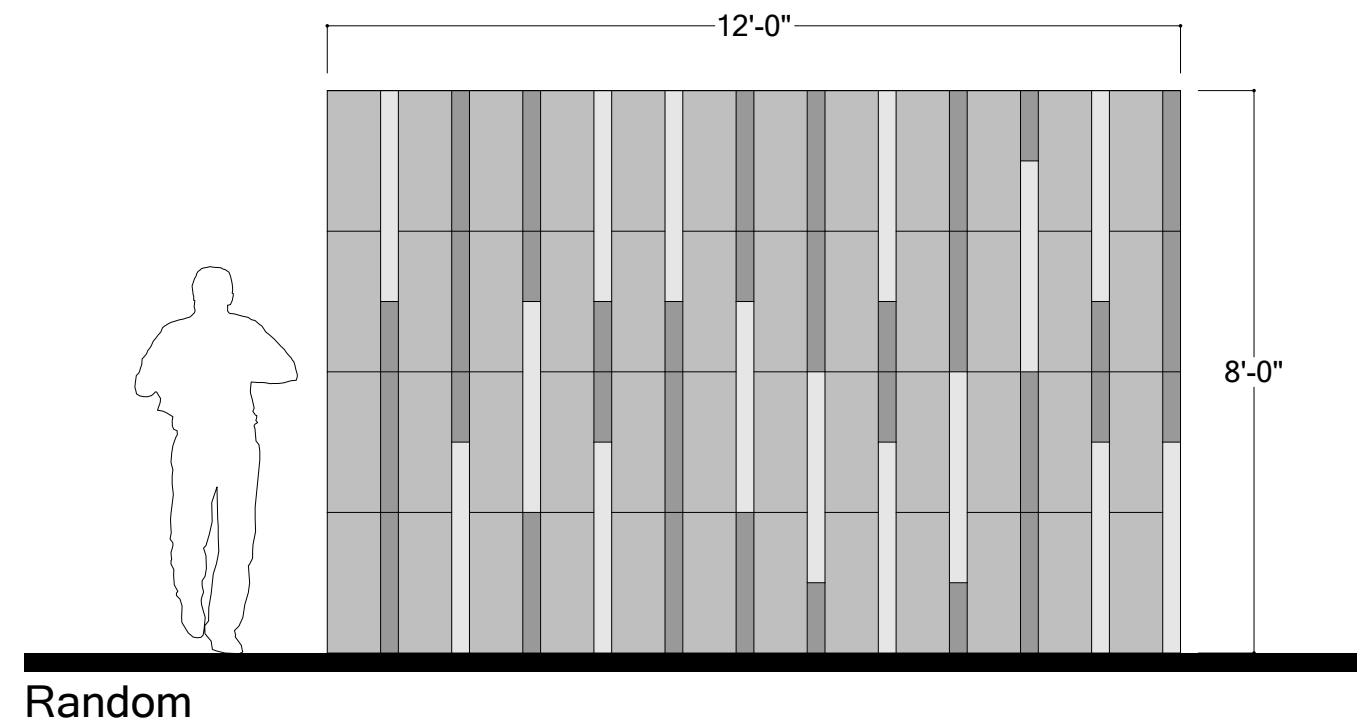
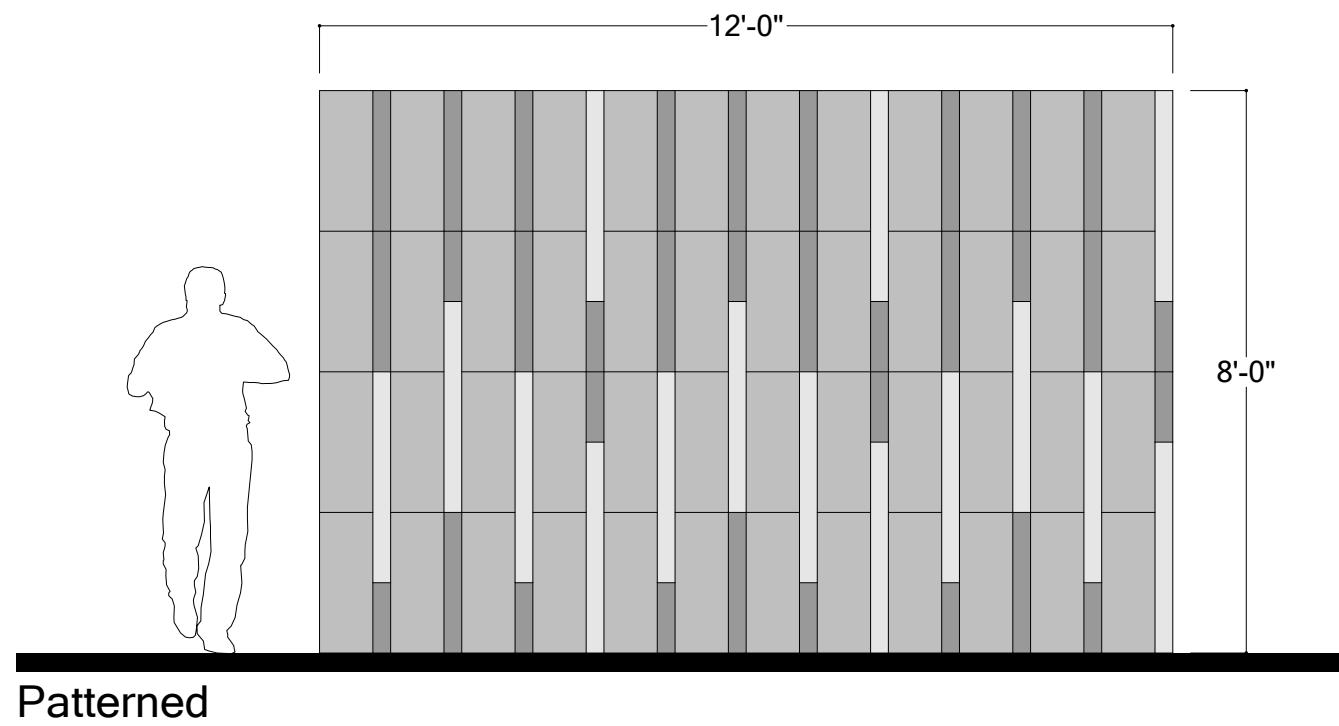

Dardo

SUR-PFL-031



12" X 16" sound-absorbing modular tiles are available with our premium designer felt, PoshFelt®, offering a choice of over 200 felt colors.

Our easy-to-integrate acoustic pocket planter brings nature into your space, fabricated with our own ThermaLeaf® inherently fire-retardant foliage.



DIMENSIONS

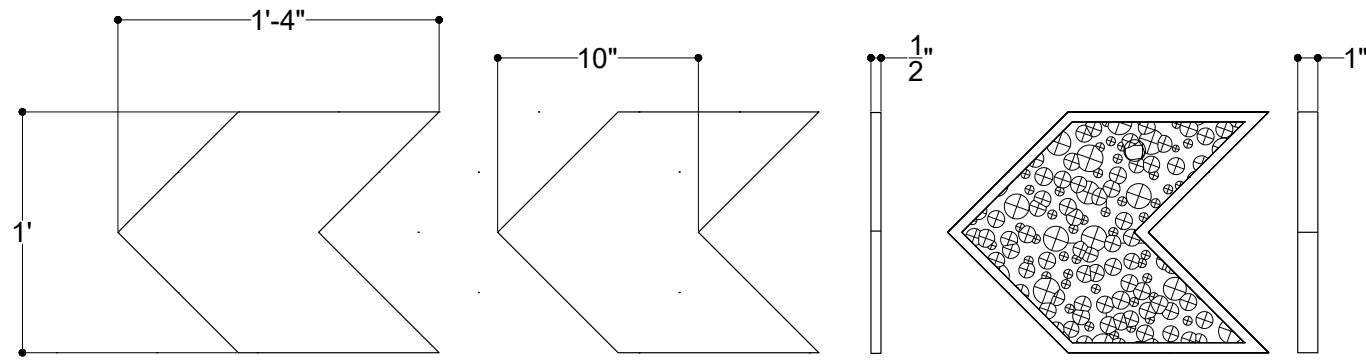

Units	Colorways Options
A1	Soundcore®
A2	Soundcore® + PoshFelt®
A3	Soundcore® + ThermaLeaf®

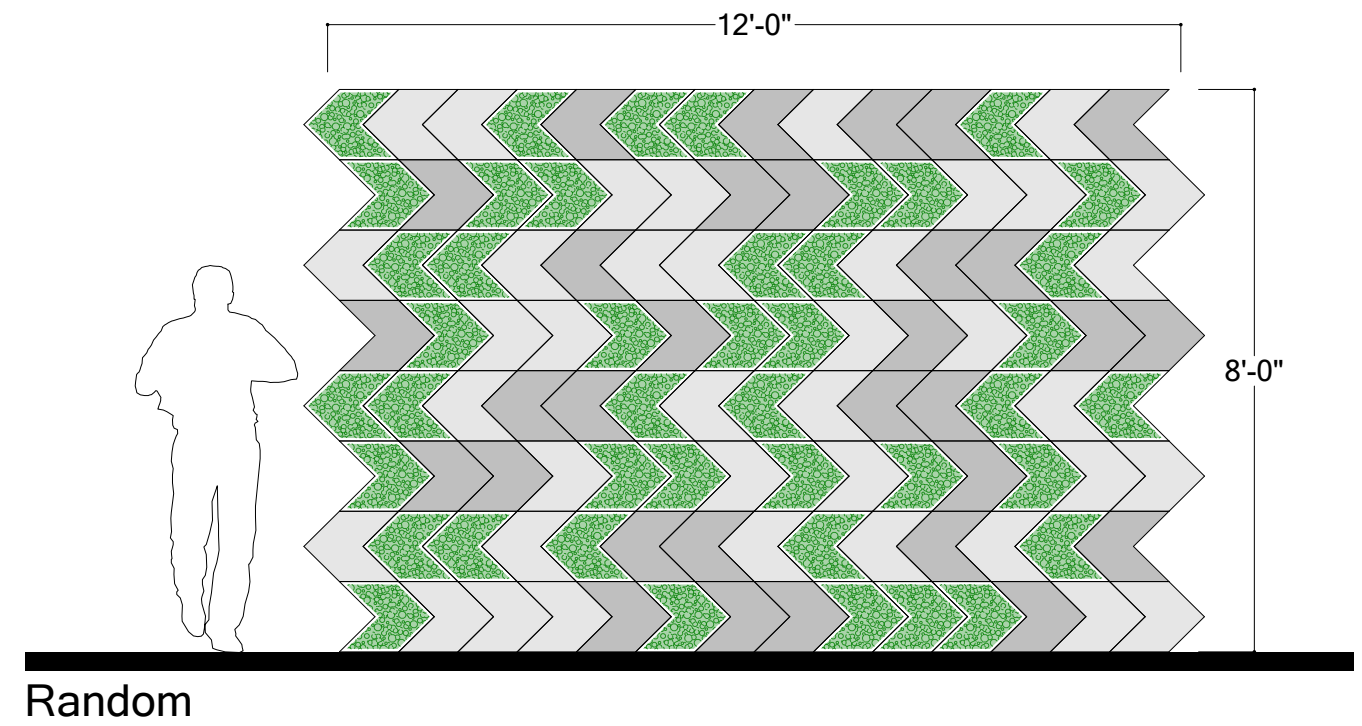
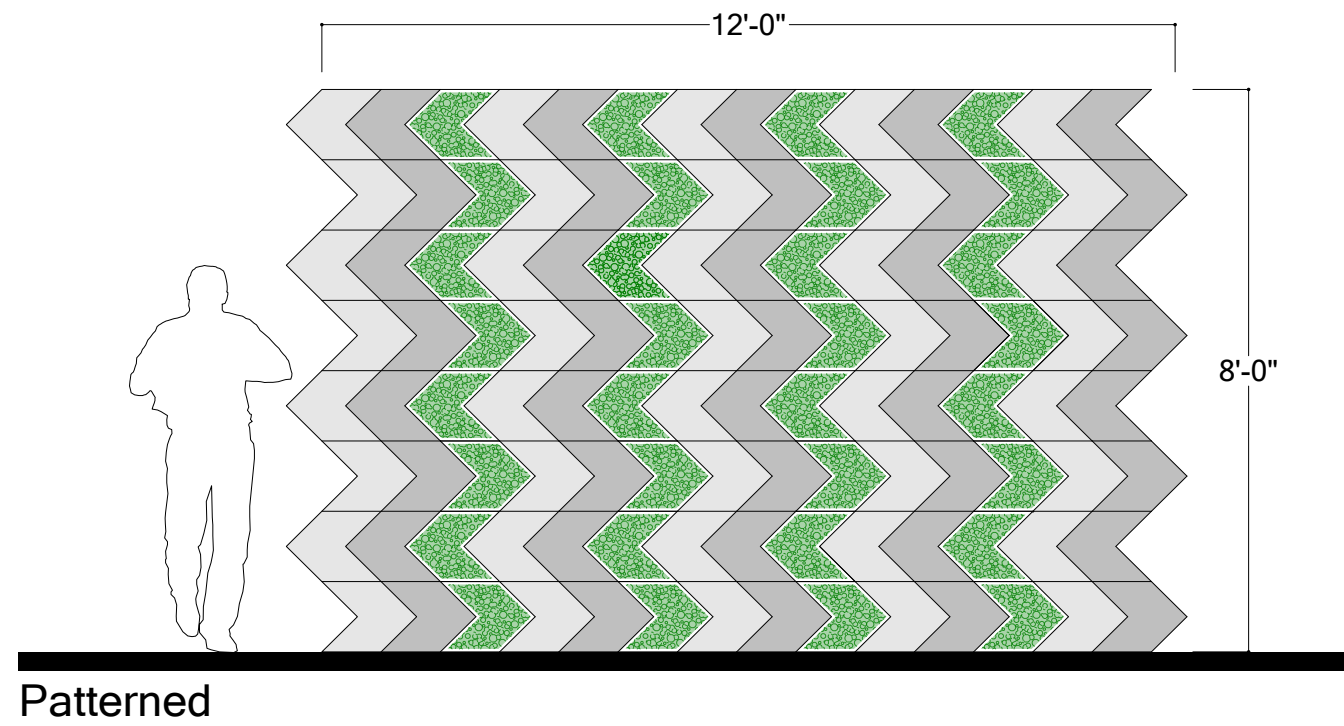

Equi

SUR-PFL-040



10 1/2" X 12" sound-absorbing modular tiles are available with our premium designer felt, PoshFelt®, offering a choice of over 200 felt colors.

These tiles provide versatile design solutions to enhance both aesthetics and acoustics in any space.



DIMENSIONS

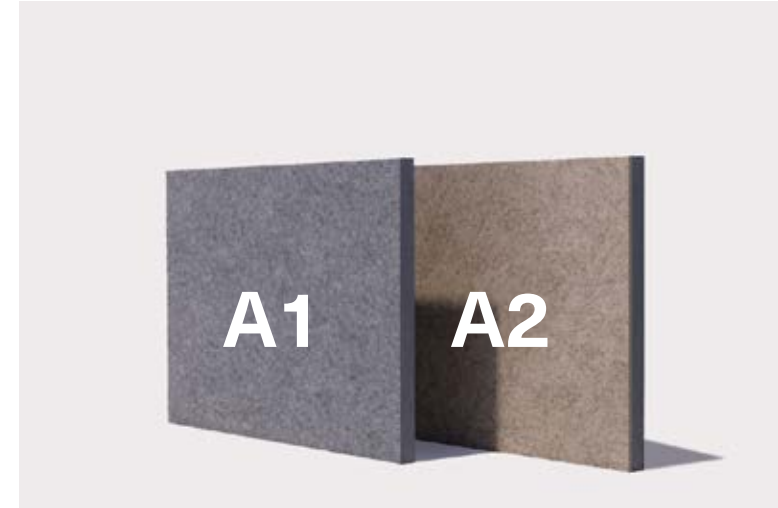
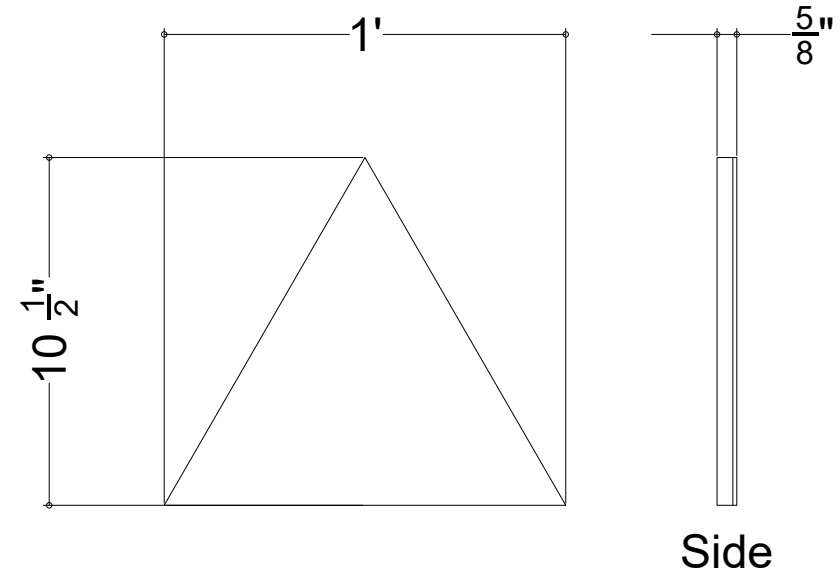

Units	Colorways Options
A1	Soundcore®
A2	Soundcore® + PoshFelt®

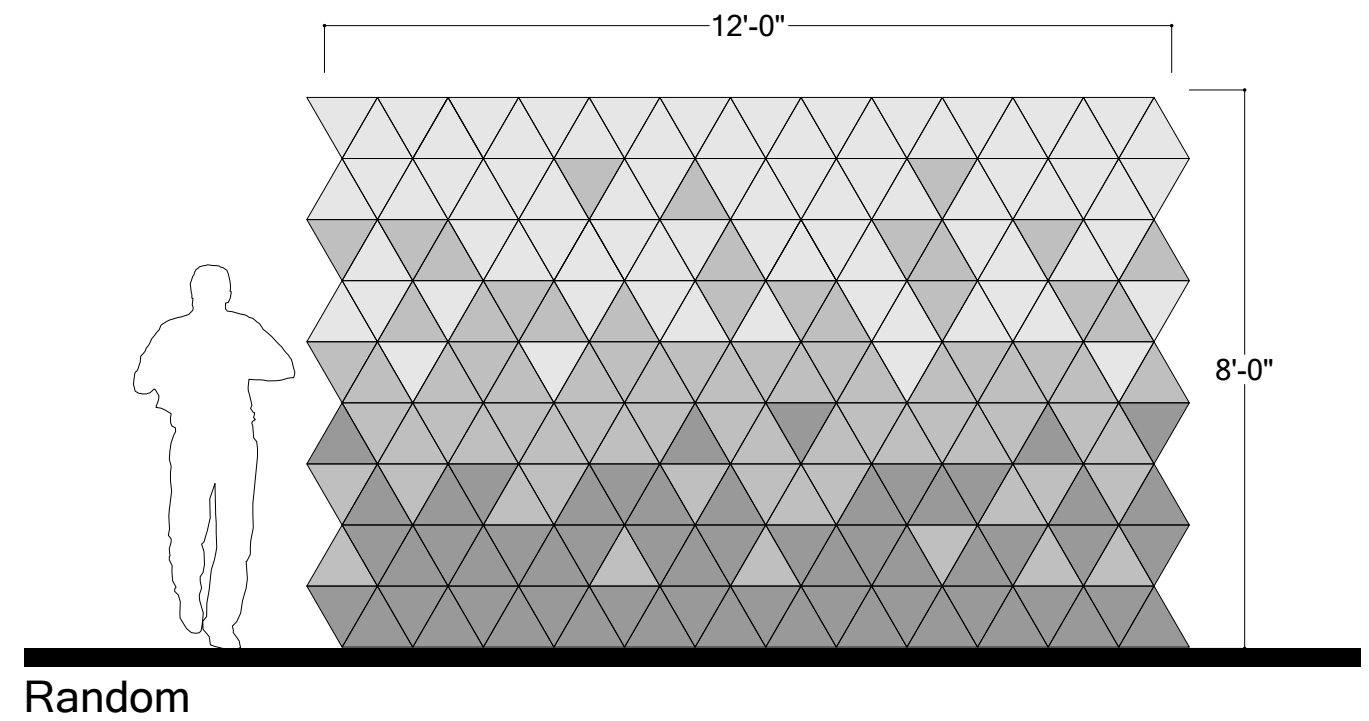
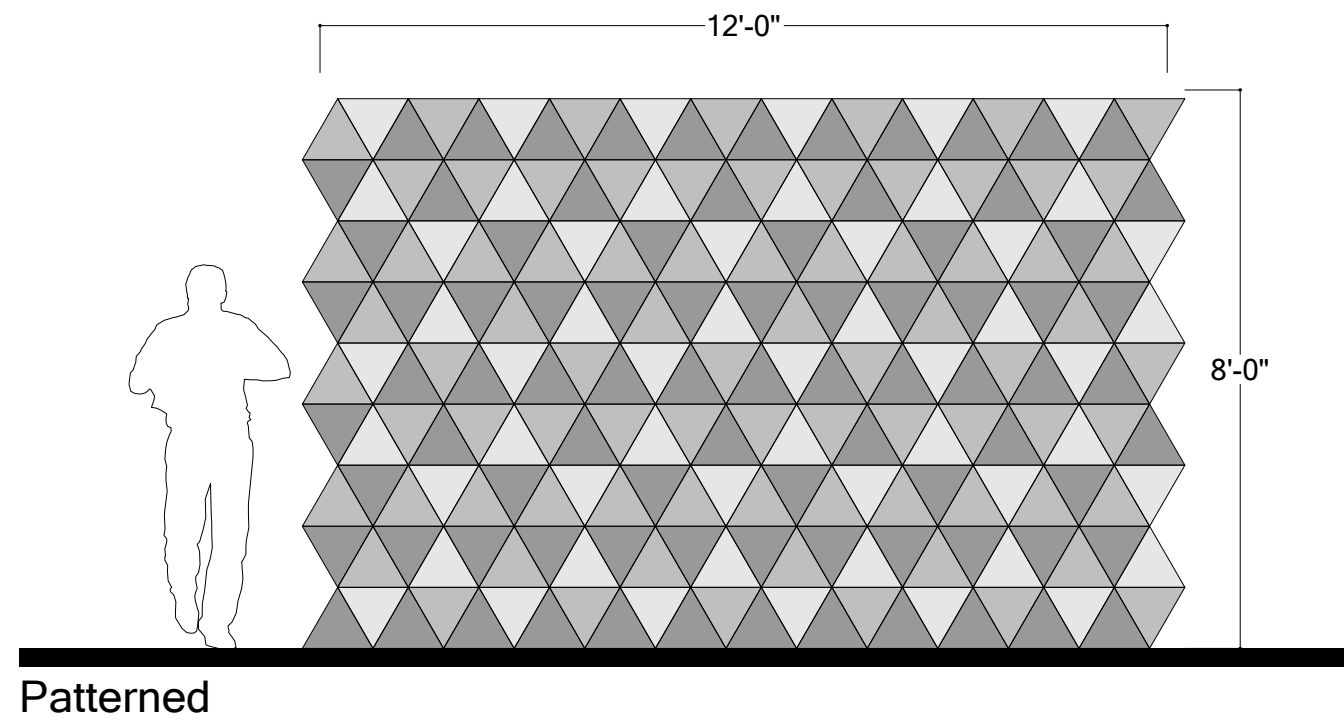

Espiga

SUR-PFL-036



4 1/2" X 17 1/4" sound-absorbing modular tiles are available with our premium designer felt, PoshFelt®, offering a choice of over 200 felt colors.

Our easy-to-integrate acoustic pocket planter brings nature into your space, fabricated with our own ThermaLeaf® inherently fire-retardant foliage.



DIMENSIONS

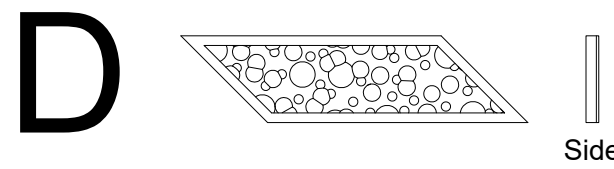
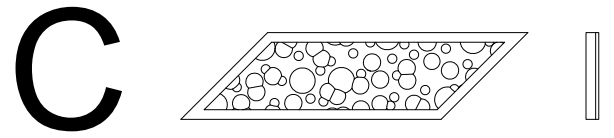
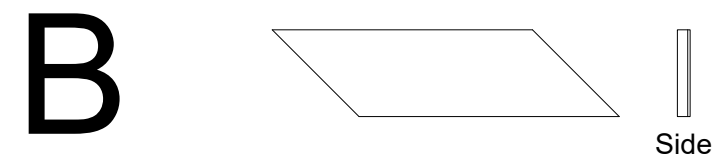
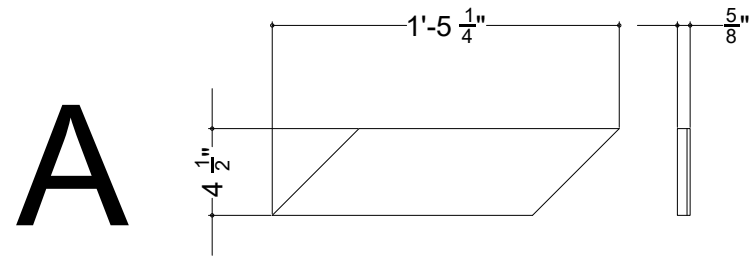

Units	Colorways Options
A1	Soundcore®
A2	Soundcore® + PoshFelt®
A3	Soundcore® + ThermaLeaf®

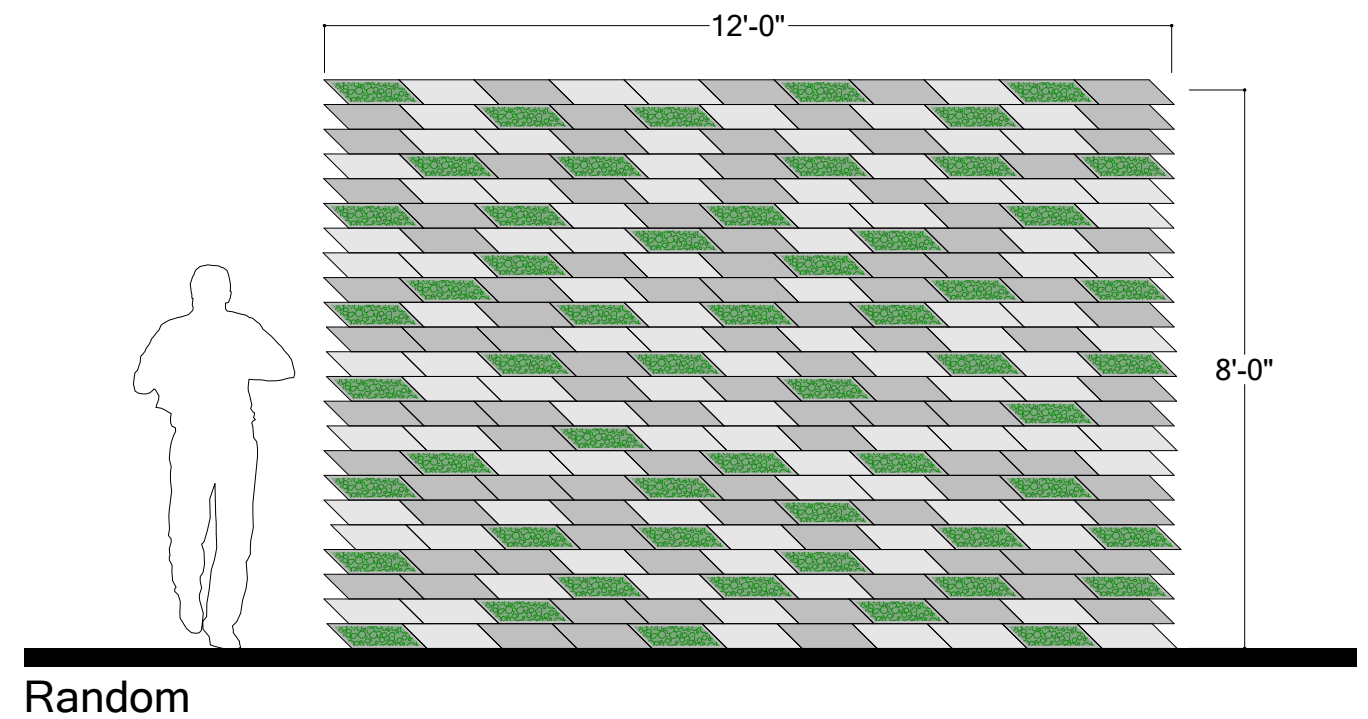
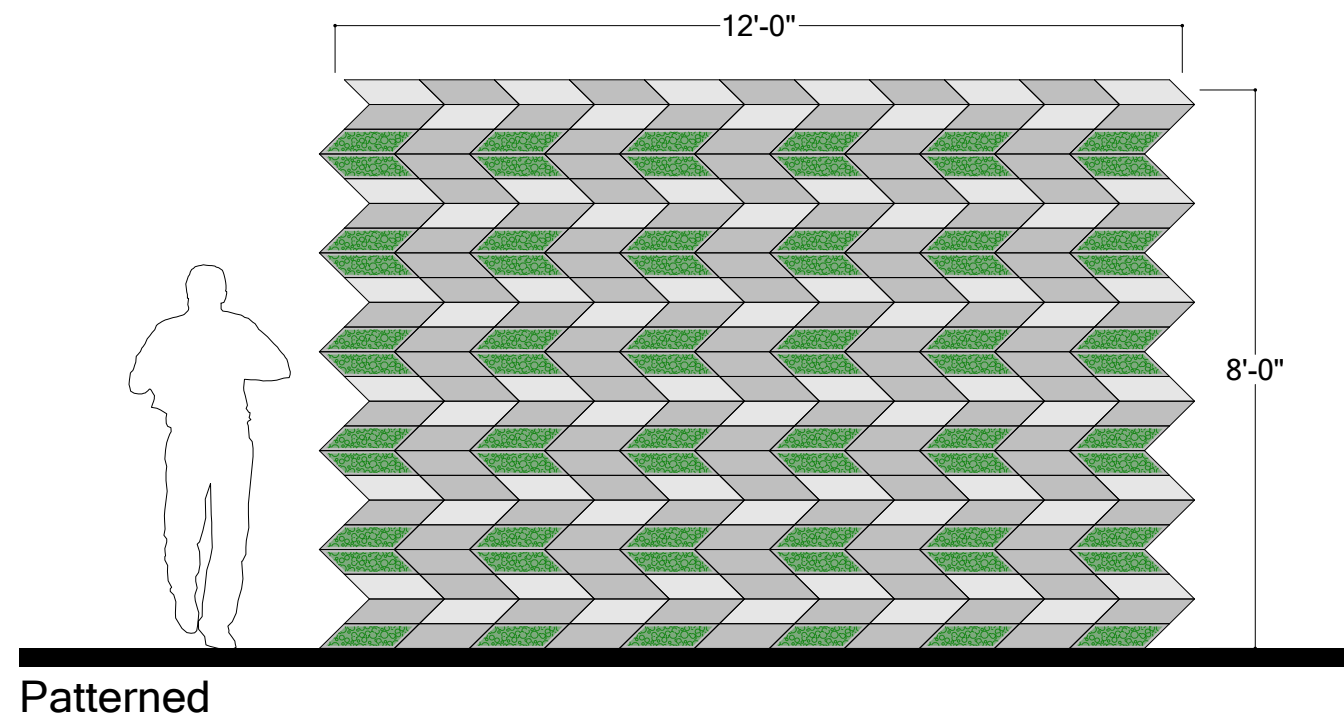

Frangia

SUR-CRV-021



12" X 24" and **6" X 24"** sound-absorbing modular tiles are available with our premium designer felt, PoshFelt®, offering a choice of over 200 felt colors.

Our easy-to-integrate acoustic pocket planter brings nature into your space, fabricated with our own ThermaLeaf® inherently fire-retardant foliage.



DIMENSIONS

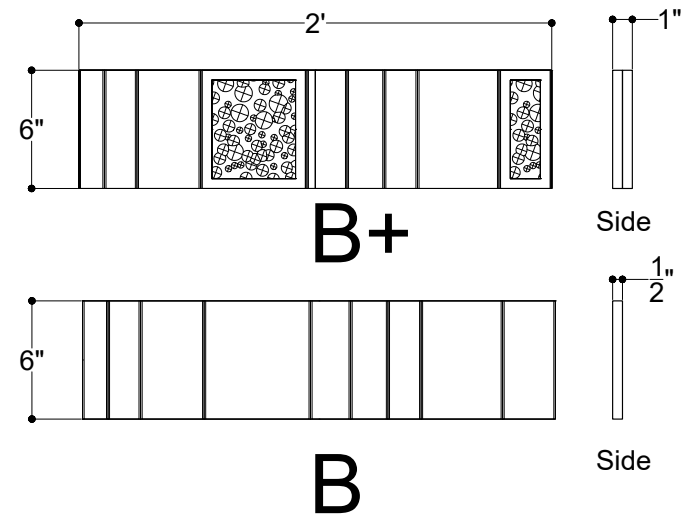
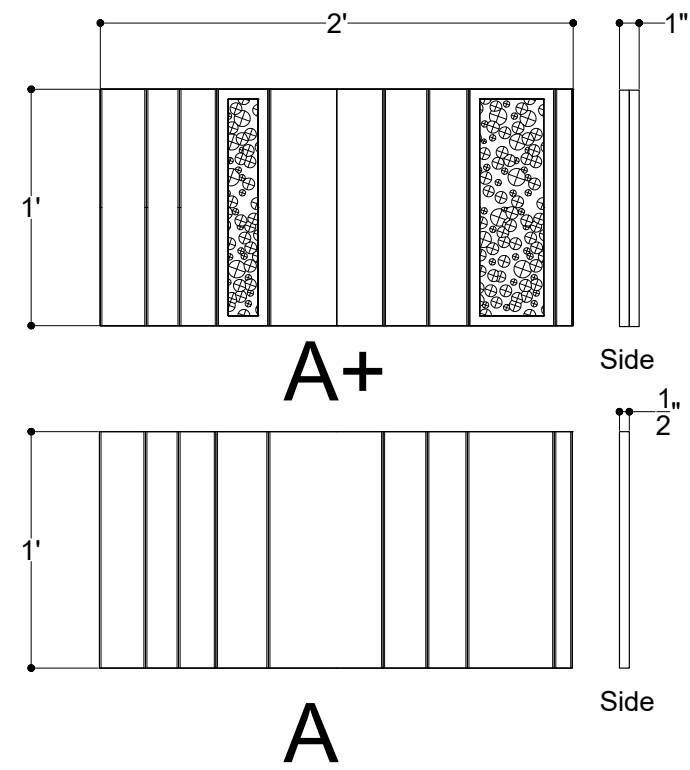

Units	Colorways Options
A1	Soundcore®
A2	Soundcore® + PoshFelt®
A3	Soundcore® + ThermaLeaf®

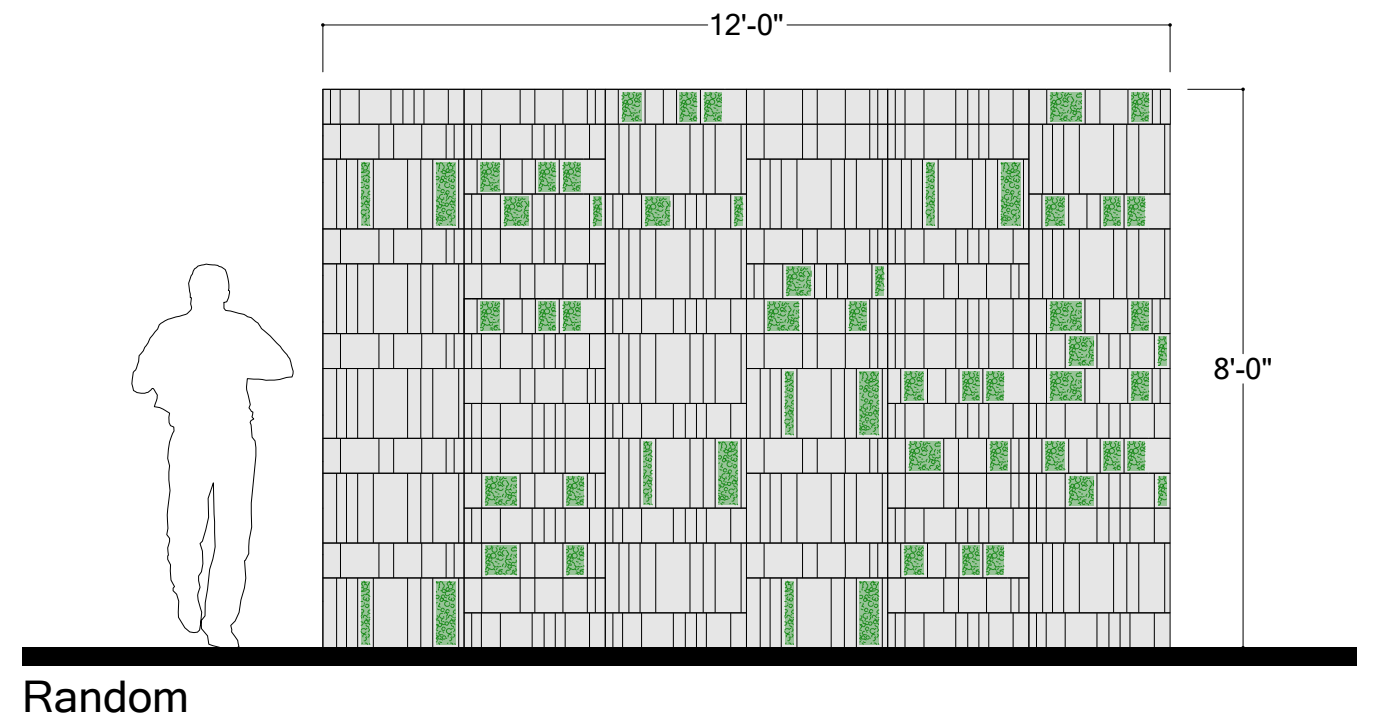
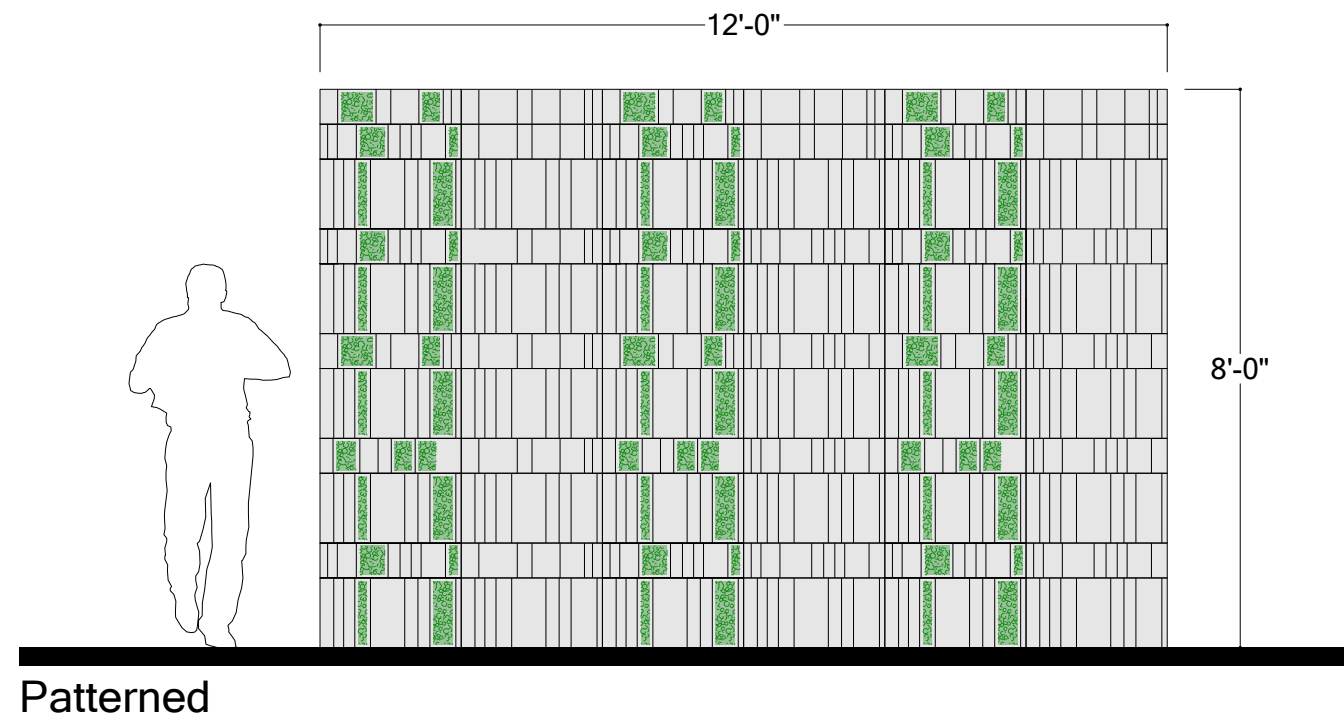

Gemma

SUR-PFL-032



6" X 14 1/2" sound-absorbing modular tiles are available with our premium designer felt, PoshFelt®, offering a choice of over 200 felt colors.

Our easy-to-integrate acoustic pocket planter brings nature into your space, fabricated with our own ThermaLeaf® inherently fire-retardant foliage.



DIMENSIONS

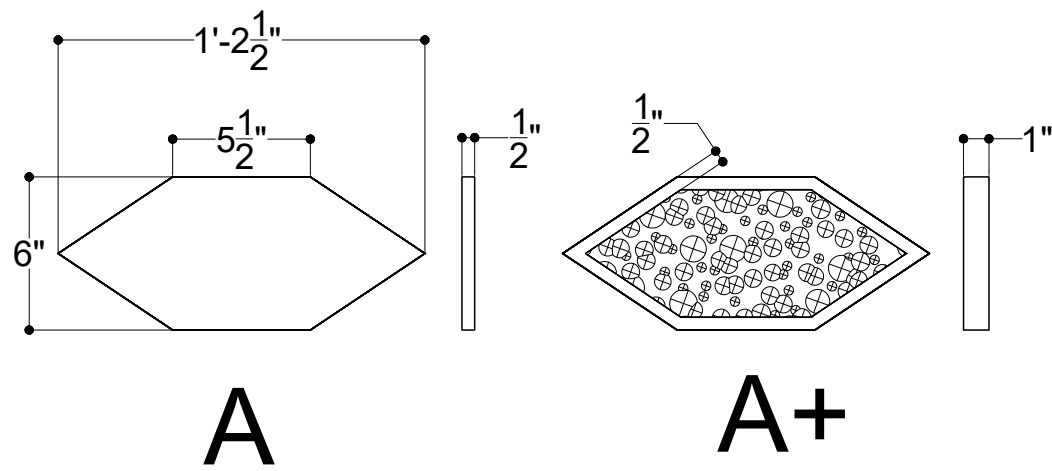

Units	Colorways Options
A1	Soundcore®
A2	Soundcore® + PoshFelt®
A3	Soundcore® + ThermaLeaf®

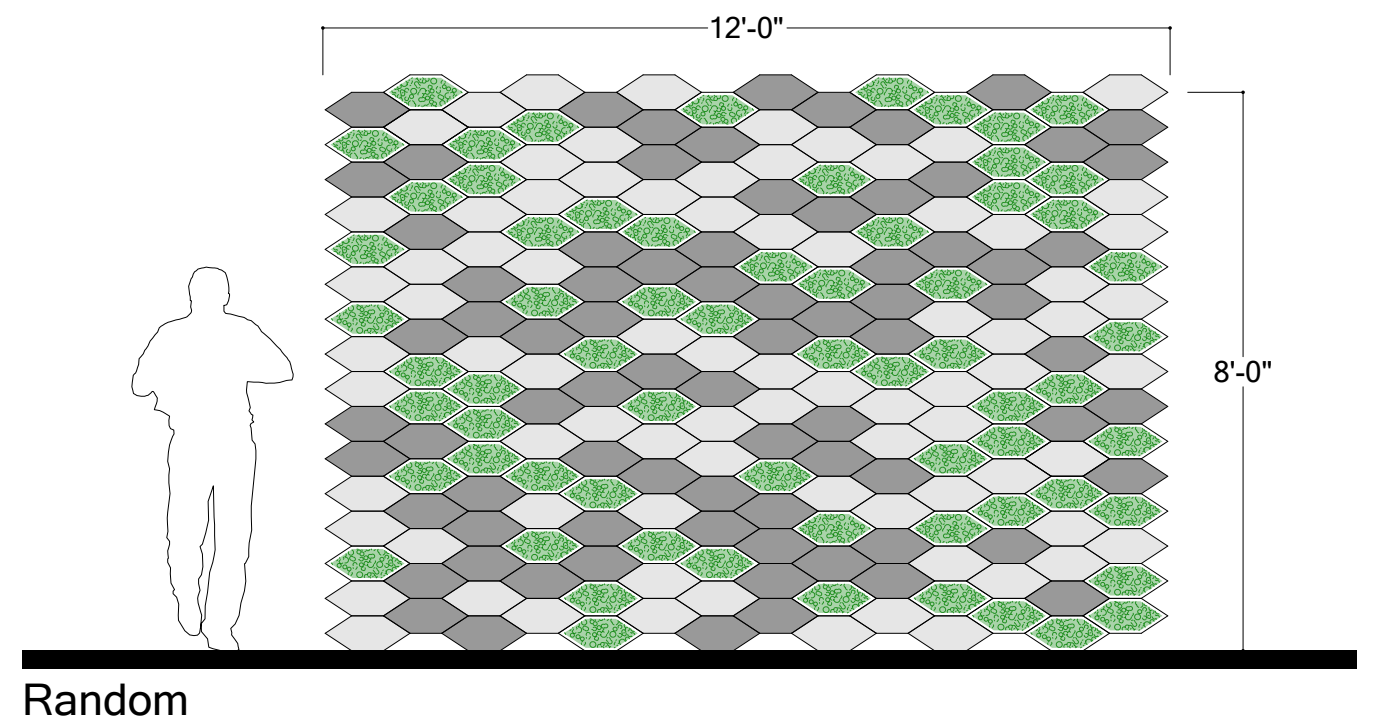
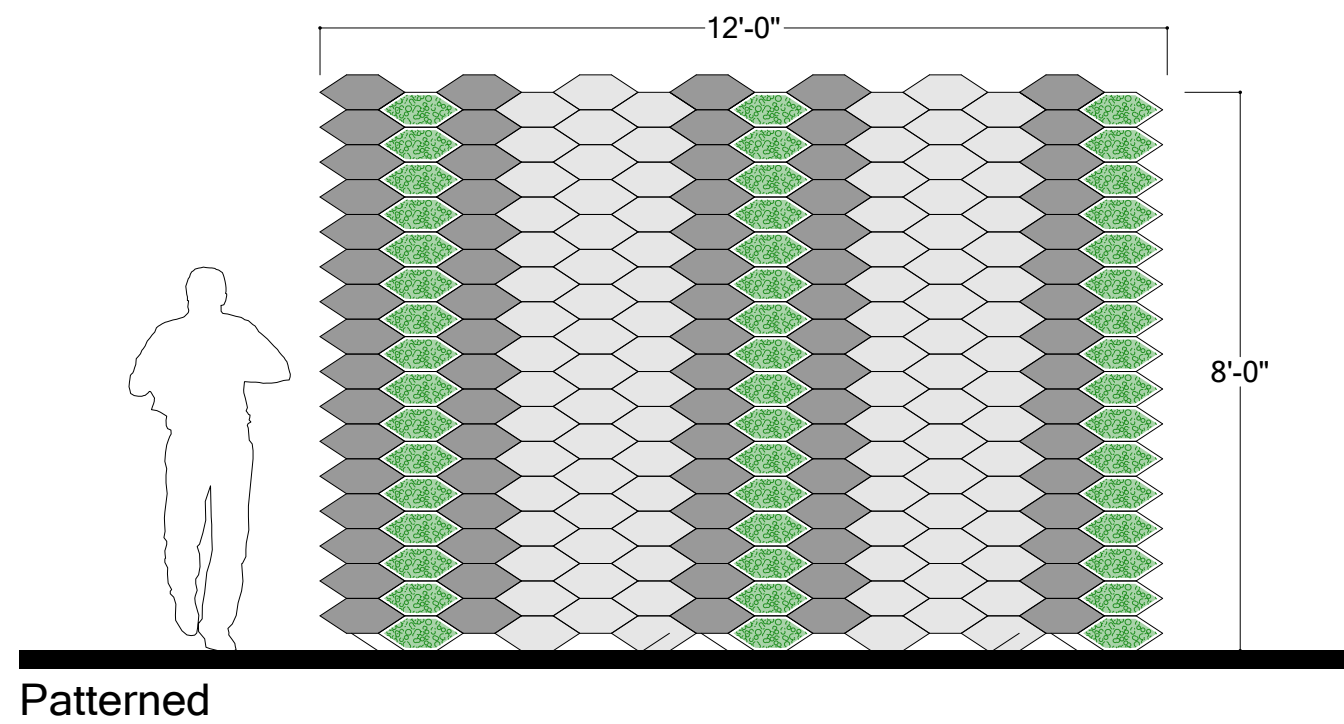

Gentile

SUR-CRK-014



24" X 12" sound-absorbing modular tiles are available with our premium designer felt, PoshFelt®, offering a choice of over 200 felt colors.

These tiles provide versatile design solutions to enhance both aesthetics and acoustics in any space.



DIMENSIONS

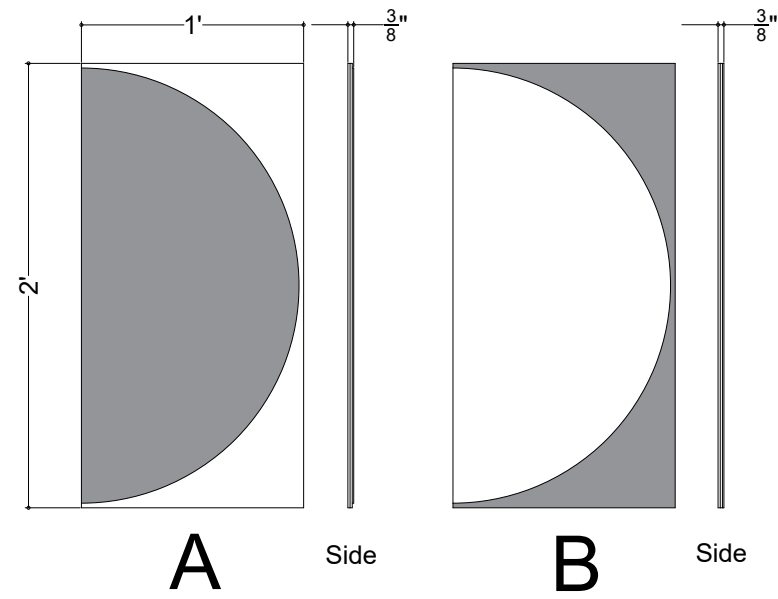

Units	Colorways Options
A1	PoshFelt® + Cork

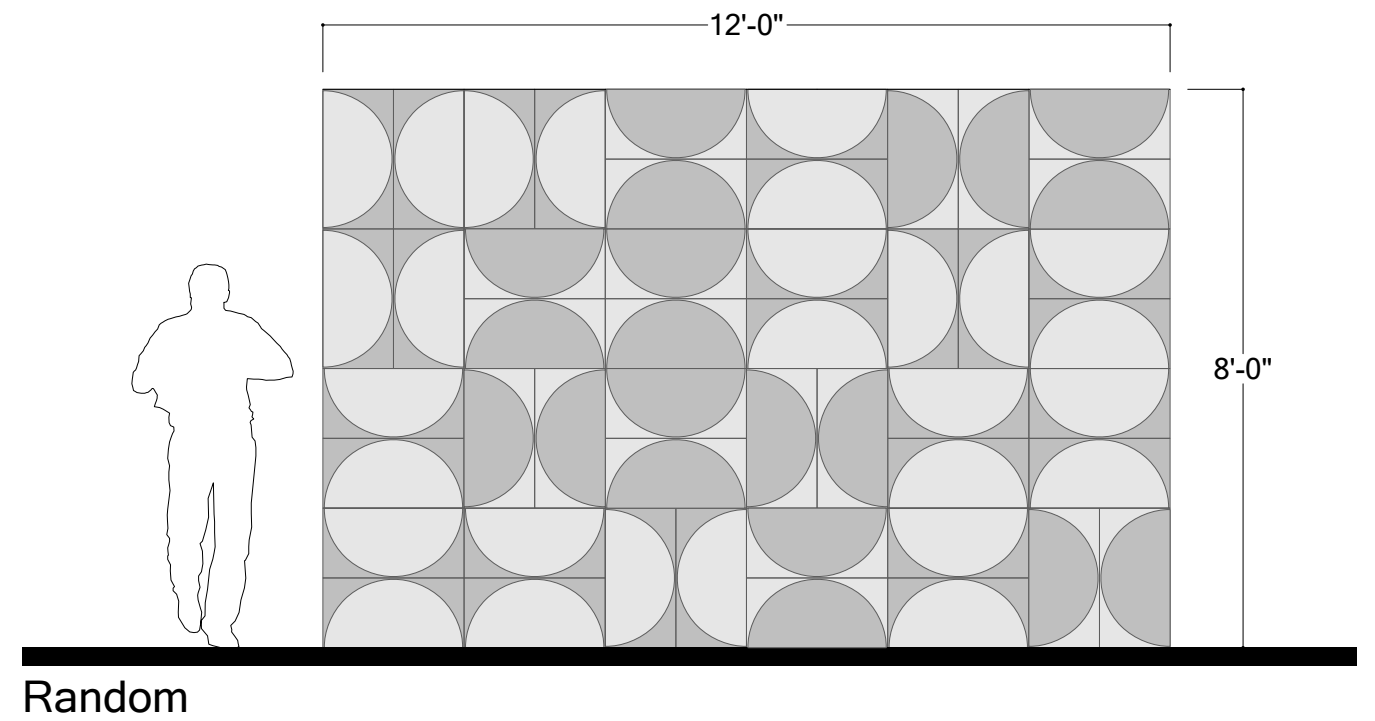
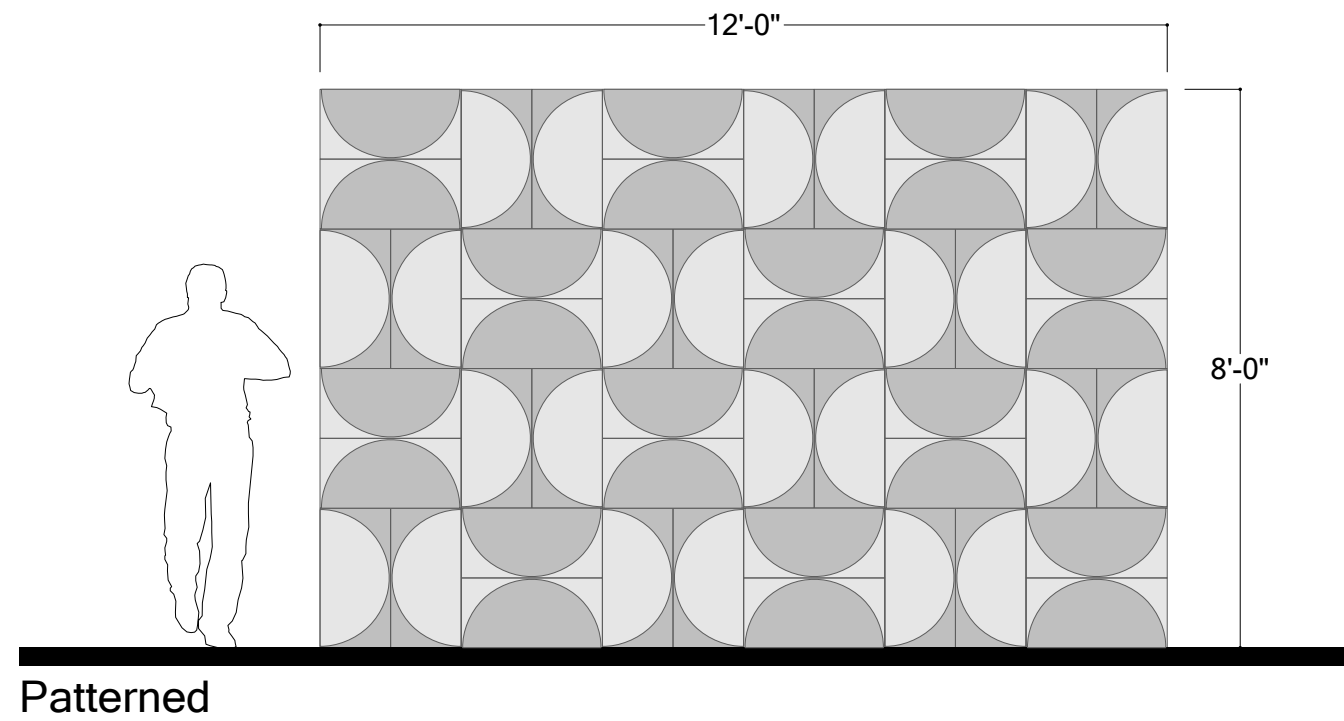

Giro

SUR-PFL-033



16" X 16" sound-absorbing modular tiles are available with our premium designer felt, PoshFelt®, offering a choice of over 200 felt colors.

Our easy-to-integrate acoustic pocket planter brings nature into your space, fabricated with our own ThermaLeaf® inherently fire-retardant foliage.



DIMENSIONS

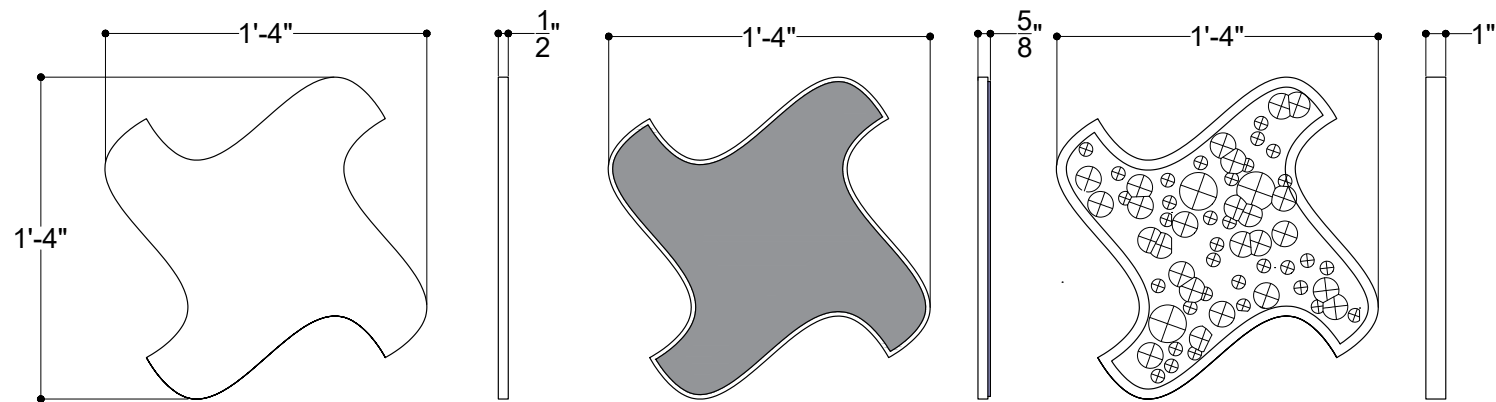

Units	Colorways Options
A1	Soundcore®
A2	Soundcore® + PoshFelt®
A3	Soundcore® + ThermaLeaf®

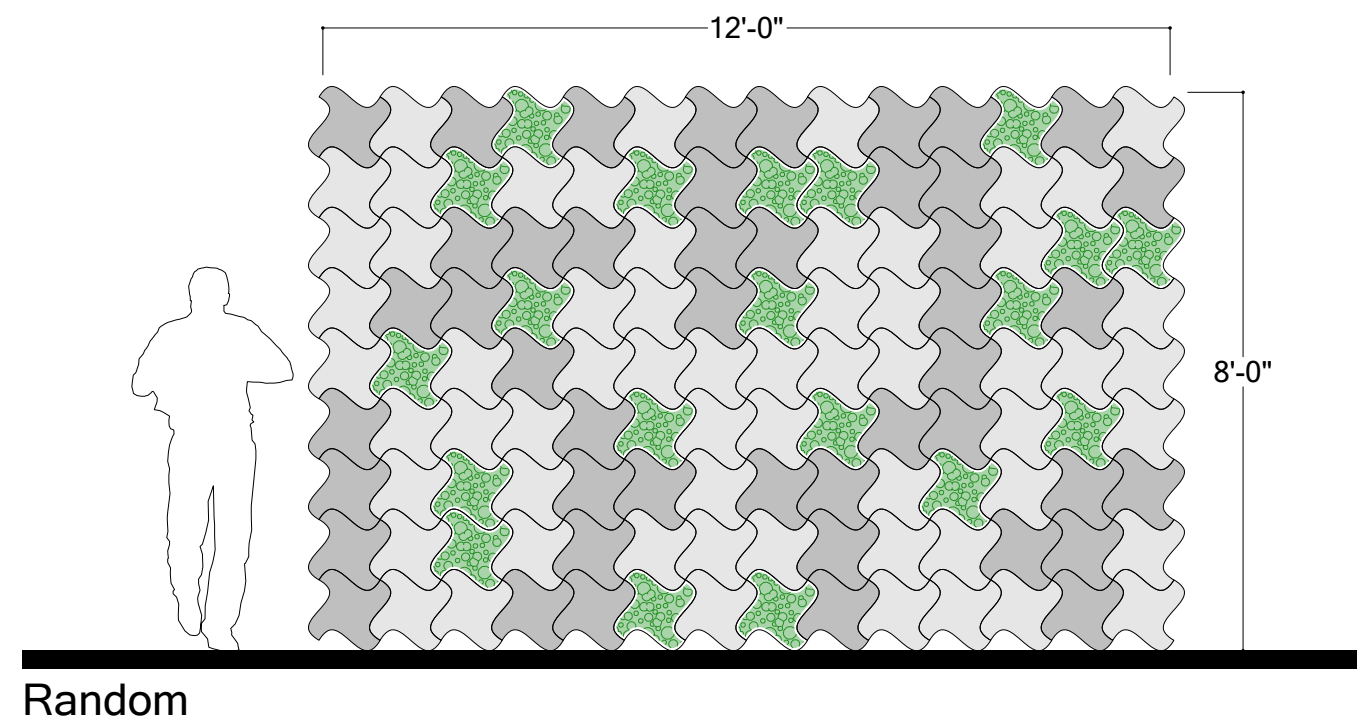
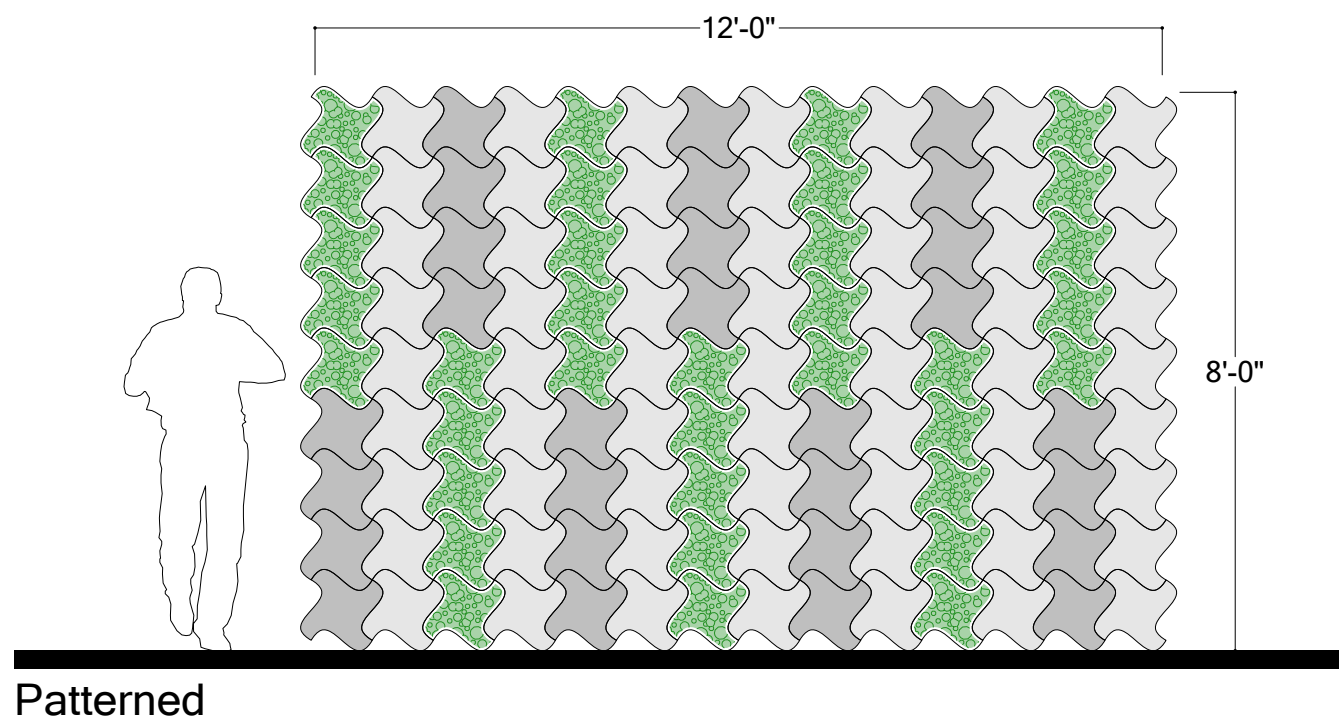

Gruppo

SUR-FLD-023



12" X 6", 24" X 6", 12" X 8 1/4", and 18" X 8 1/4" sound-absorbing modular tiles are available with our premium designer felt, PoshFelt®, offering a choice of over 200 felt colors.

These tiles provide versatile design solutions to enhance both aesthetics and acoustics in any space.



DIMENSIONS

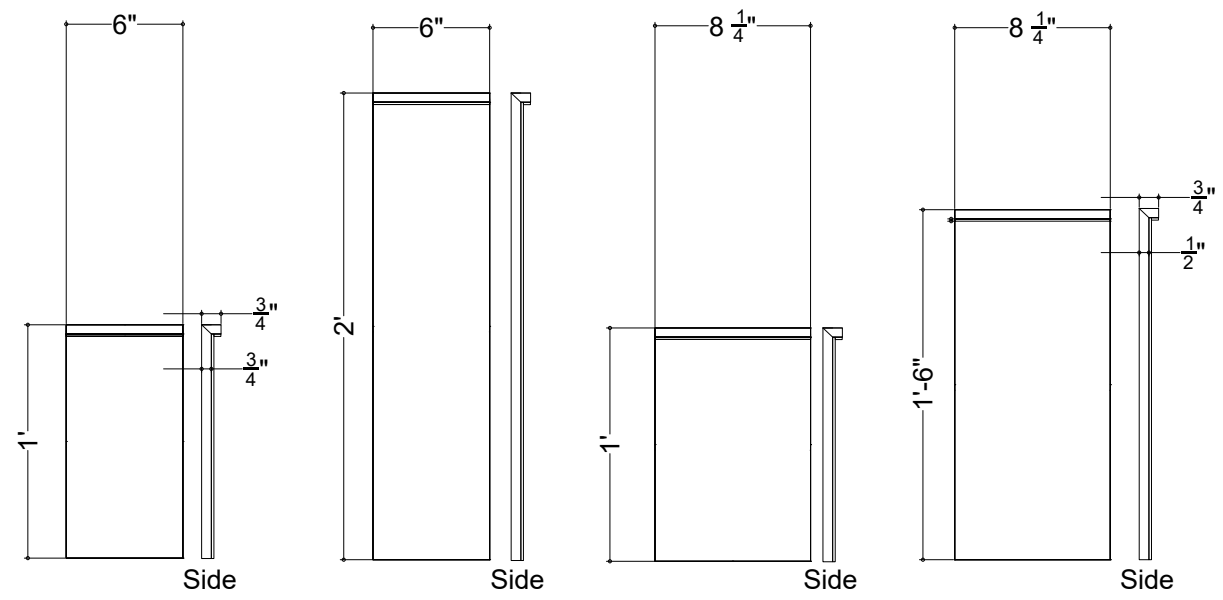

Units	Colorways Options
A1	Soundcore®
A2	Soundcore® + PoshFelt®

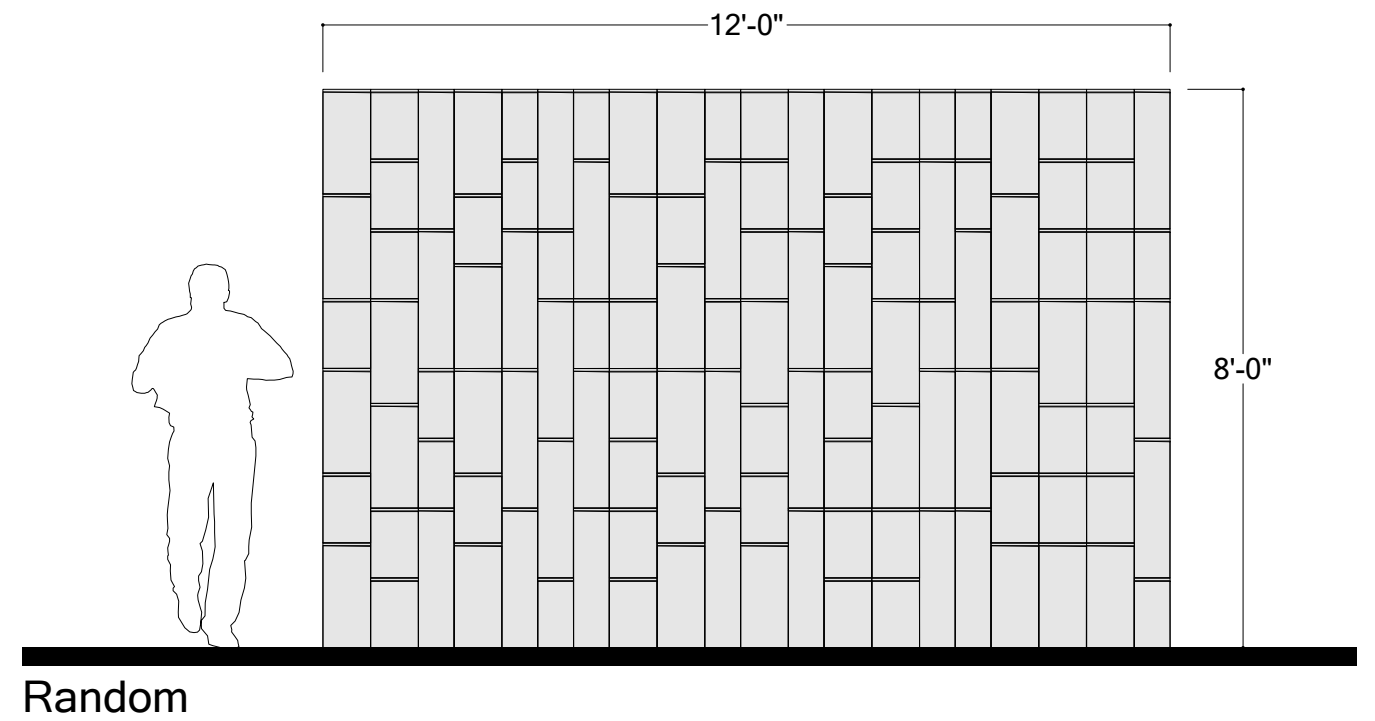
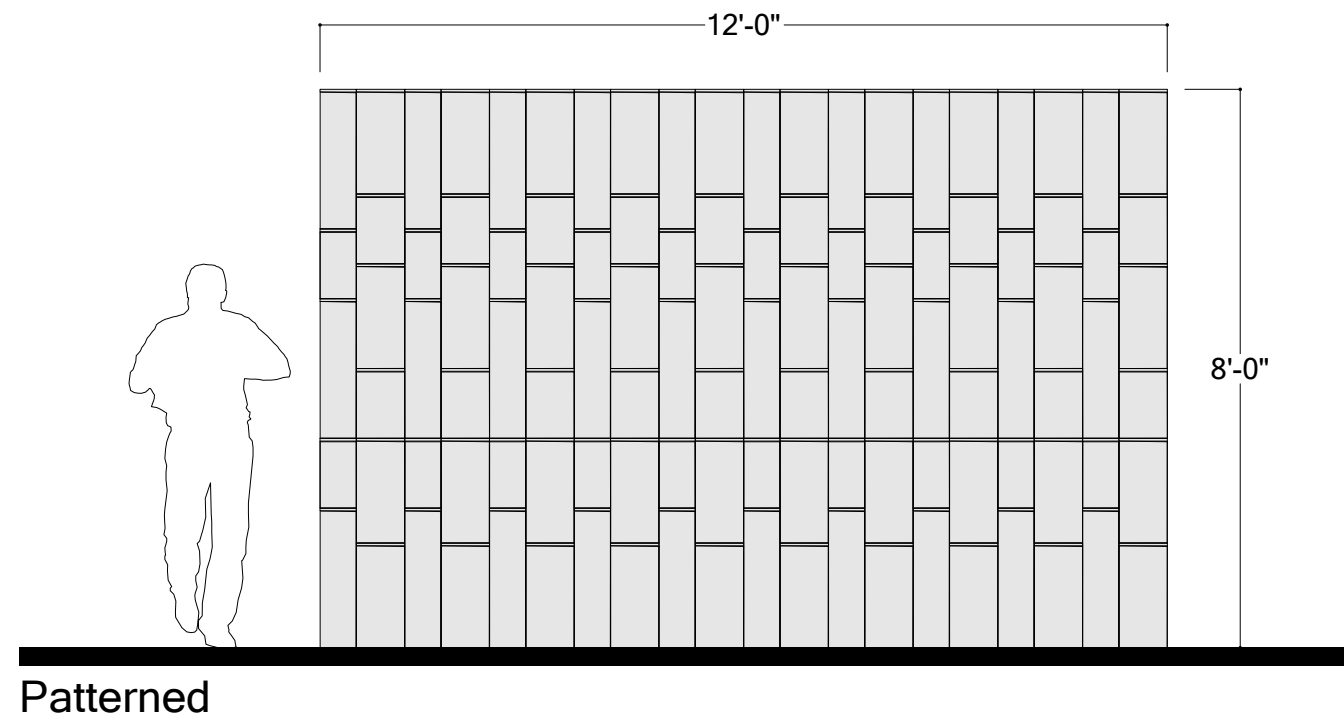

Legare

SUR-PFL-034



12" X 12" sound-absorbing modular tiles are available with our premium designer felt, PoshFelt®, offering a choice of over 200 felt colors.

These tiles provide versatile design solutions to enhance both aesthetics and acoustics in any space.



DIMENSIONS

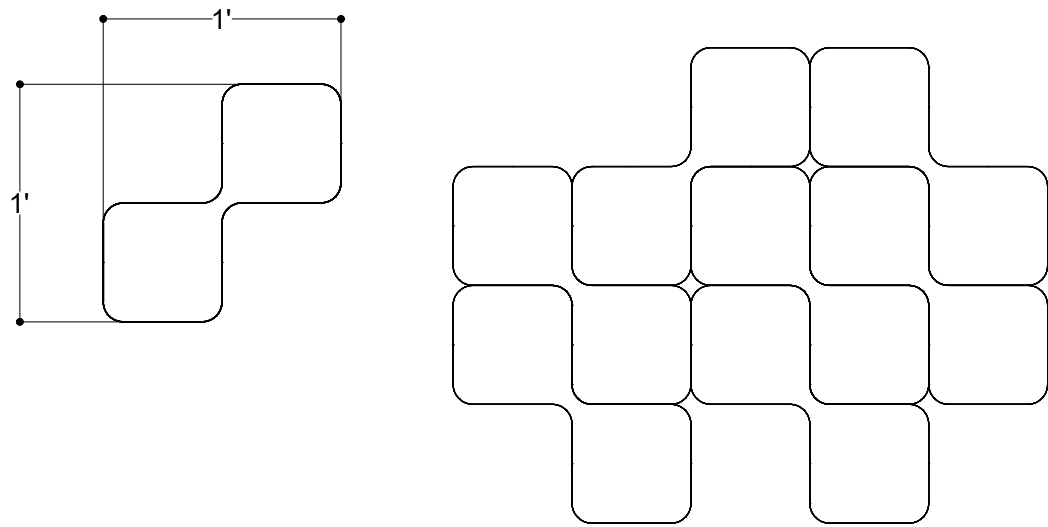

Units	Colorways Options
A1	Soundcore®
A2	Soundcore® + PoshFelt®

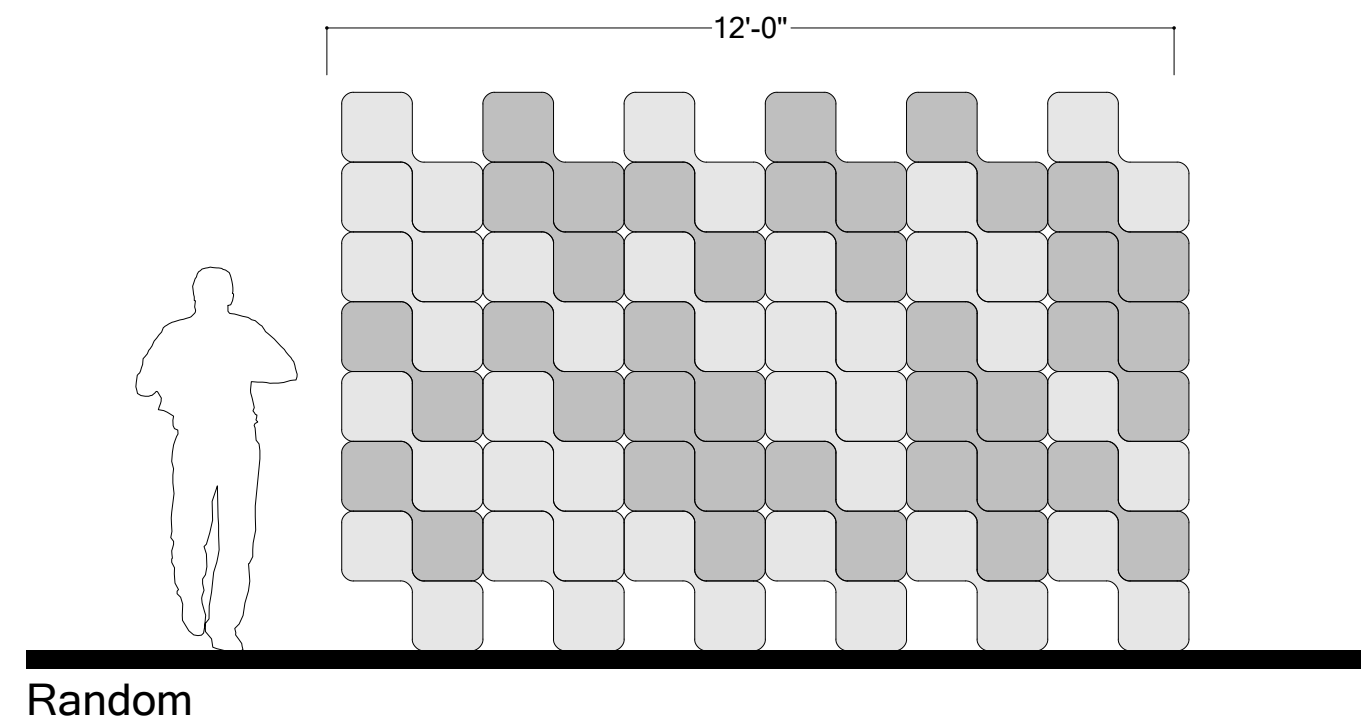
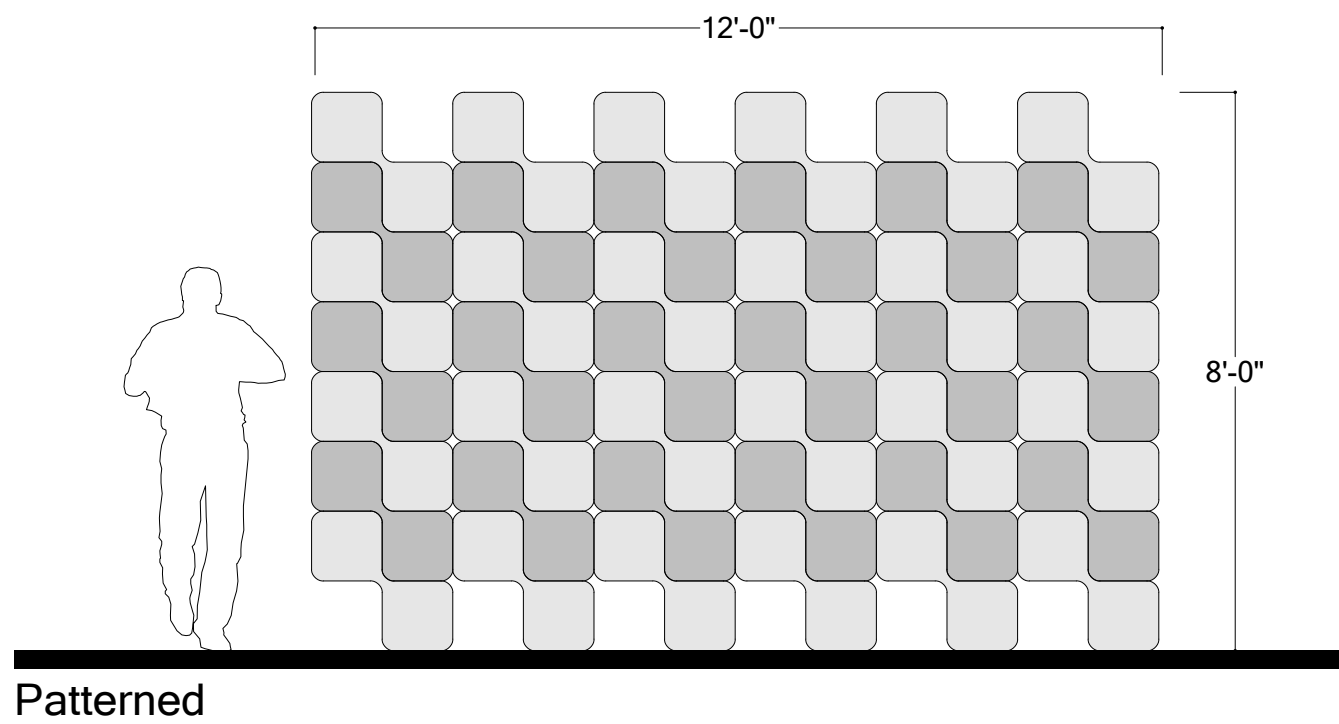

Lungo

SUR-CRV-022



18" X 13" sound-absorbing modular tiles are available with our premium designer felt, PoshFelt®, offering a choice of over 200 felt colors.

Our easy-to-integrate acoustic pocket planter brings nature into your space, fabricated with our own ThermaLeaf® inherently fire-retardant foliage.



DIMENSIONS

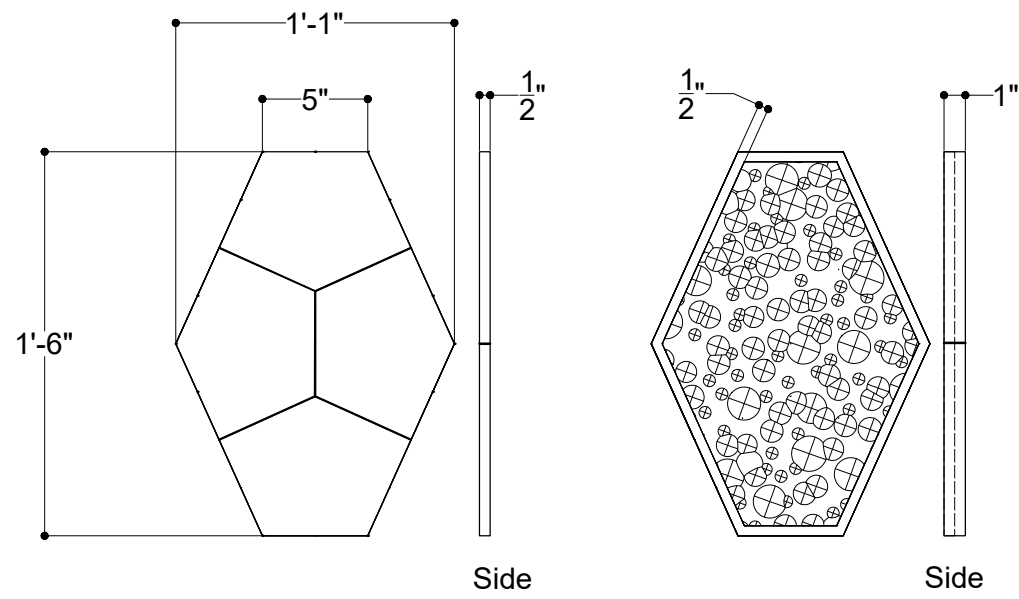

Units	Colorways Options
A1	Soundcore®
A2	Soundcore® + PoshFelt®
A3	Soundcore® + ThermaLeaf®

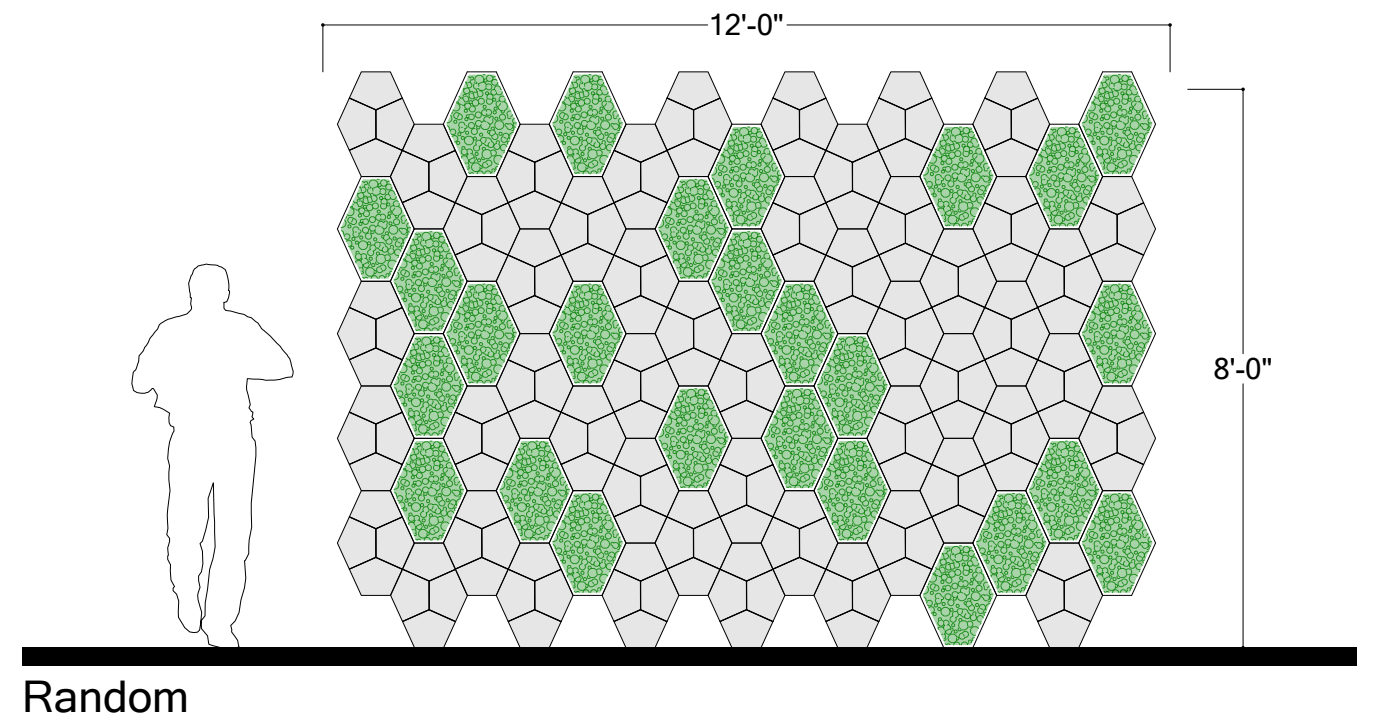
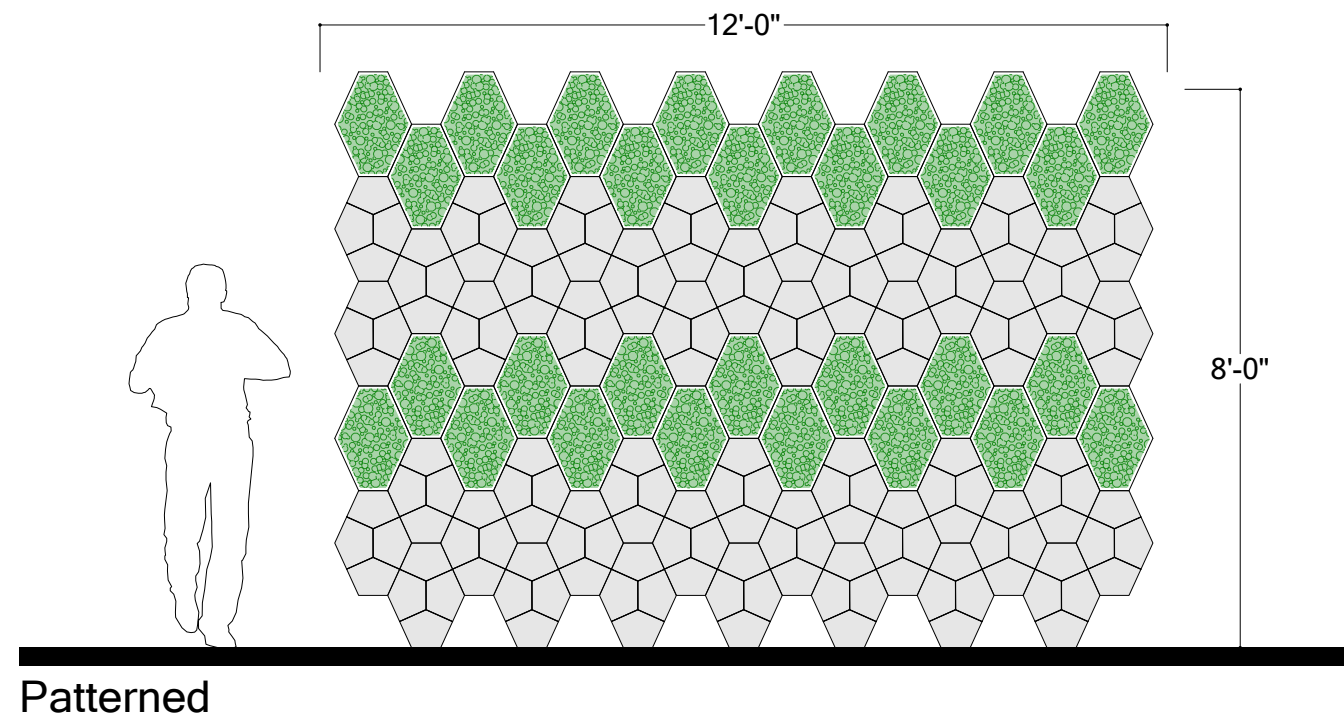

Marea

SUR-PFL-035



12" X 12" sound-absorbing modular tiles are available with our premium designer felt, PoshFelt®, offering a choice of over 200 felt colors.

Our easy-to-integrate acoustic pocket planter brings nature into your space, fabricated with our own ThermaLeaf® inherently fire-retardant foliage.



DIMENSIONS

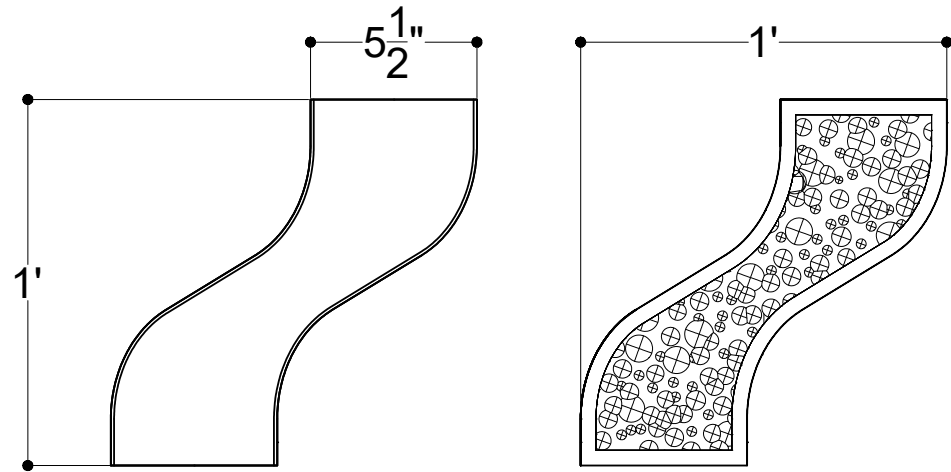

Units	Colorways Options
A1	Soundcore®
A2	Soundcore® + PoshFelt®
A3	Soundcore® + ThermaLeaf®

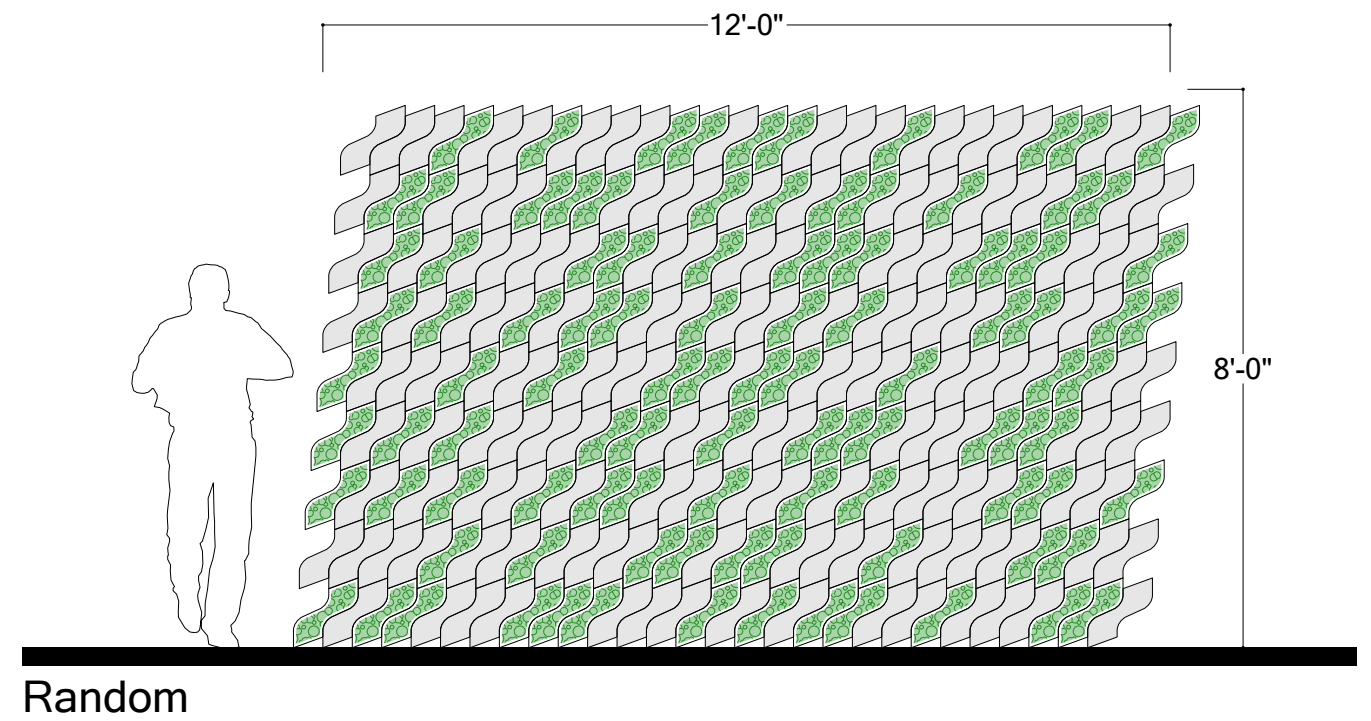
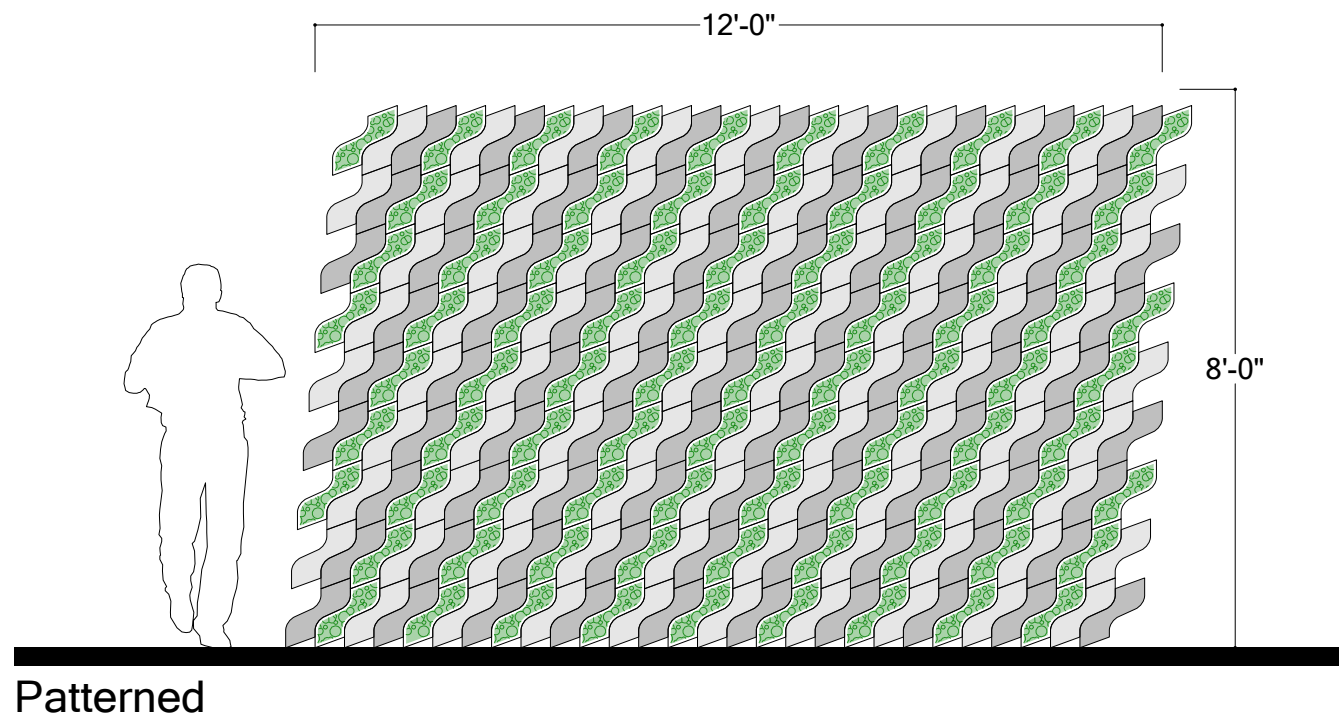

Onde

SUR-PFL-037



12" X 10 1/2" sound-absorbing modular tiles are available with our premium designer felt, PoshFelt®, offering a choice of over 200 felt colors.

Our easy-to-integrate acoustic pocket planter brings nature into your space, fabricated with our own ThermaLeaf® inherently fire-retardant foliage.



DIMENSIONS

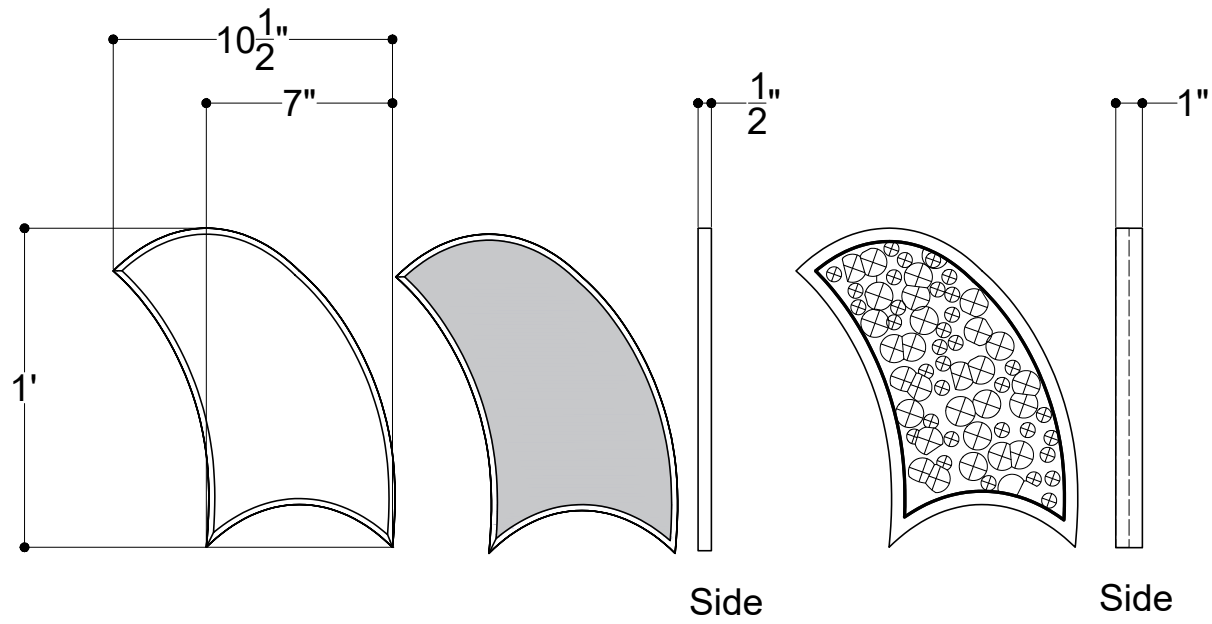

Units	Colorways Options
A1	Soundcore®
A2	Soundcore® + PoshFelt®
A3	Soundcore® + ThermaLeaf®

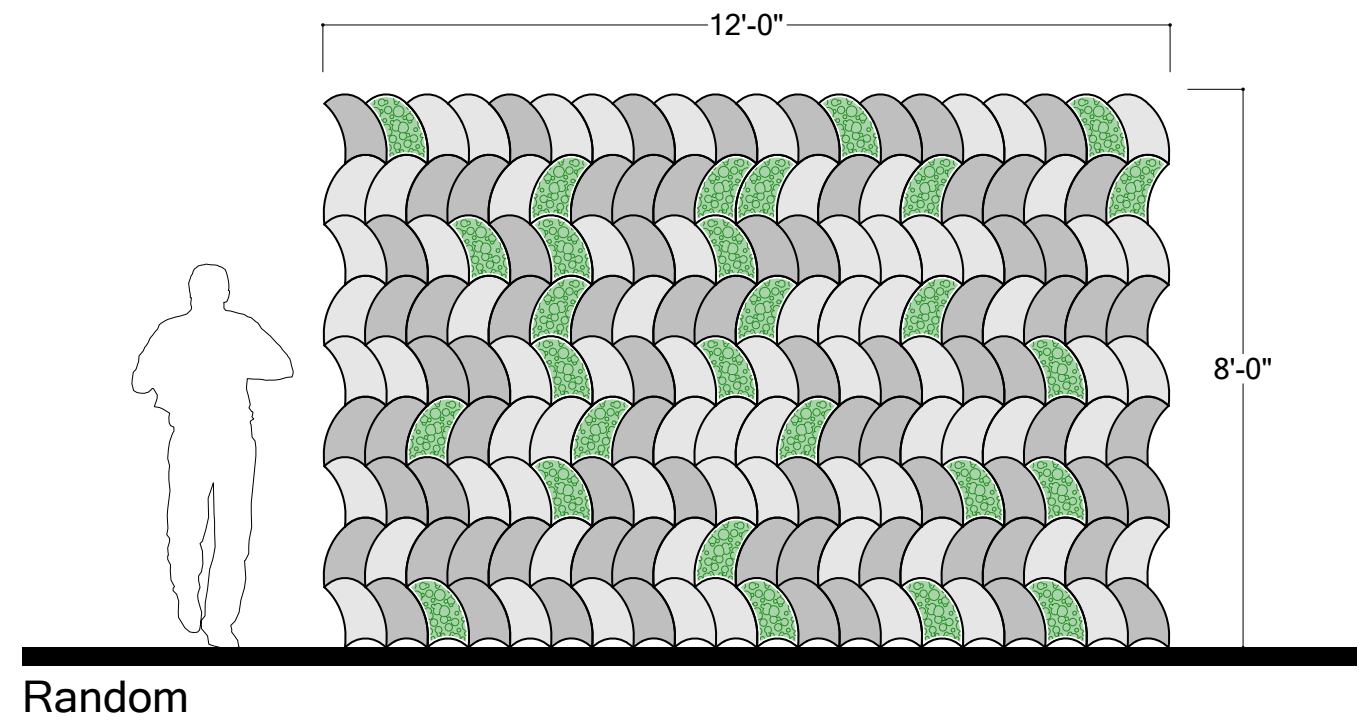
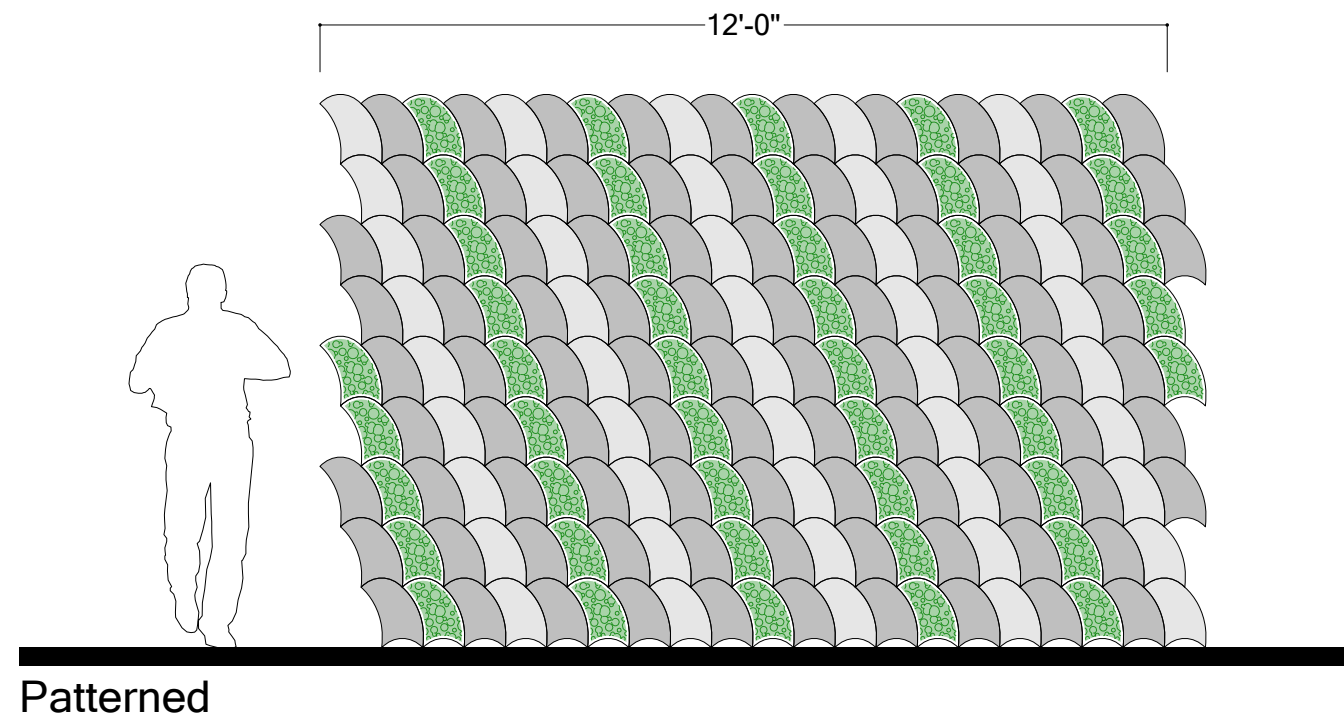

Passo

SUR-FPG-031



12" X 22 1/2", 12" X 6", and 12" X 18" sound-absorbing modular tiles are available with our premium designer felt, PoshFelt®, offering a choice of over 200 felt colors.

These tiles provide versatile design solutions to enhance both aesthetics and acoustics in any space.



DIMENSIONS

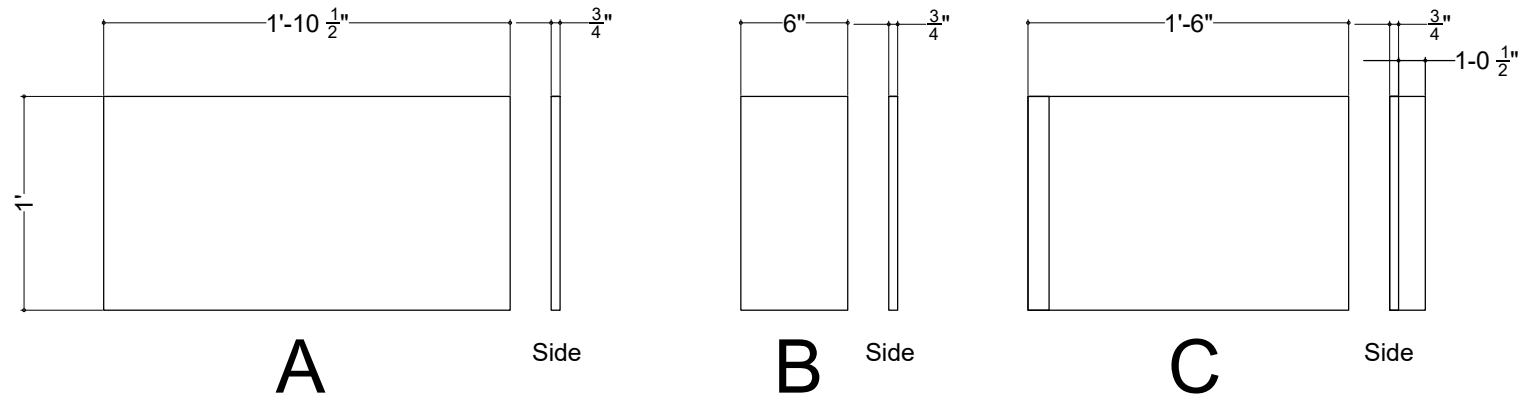

Units	Colorways Options
A1	Soundcore®
A2	Soundcore® + PoshFelt®

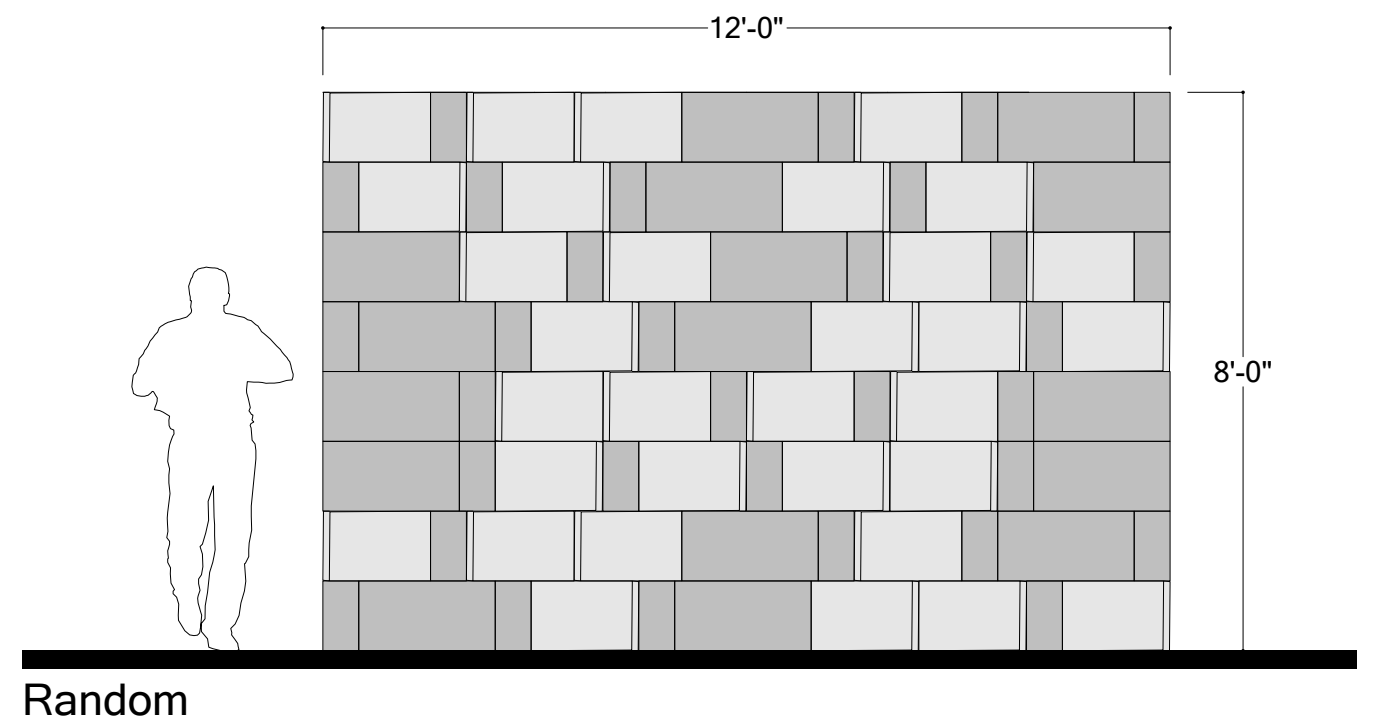
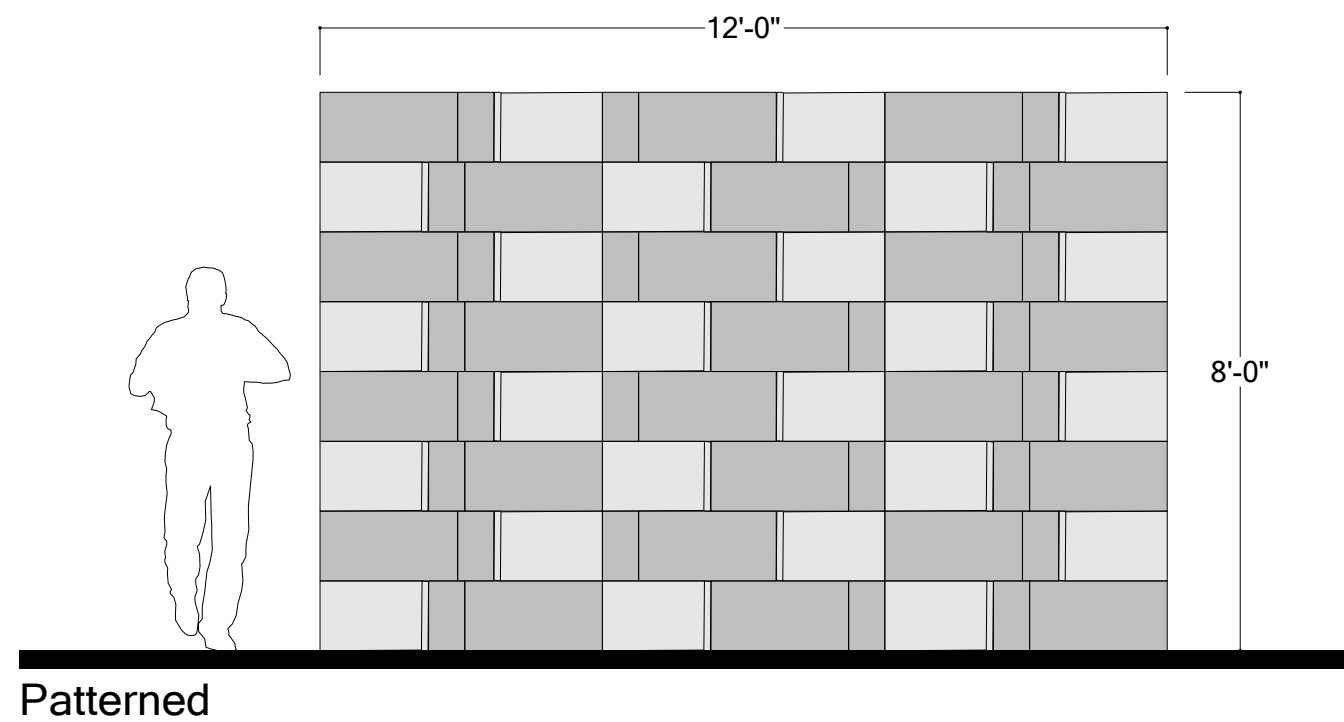

Patio

SUR-FPG-032



24" X 26 1/4 " sound-absorbing modular tiles are available with our premium designer felt, PoshFelt®, offering a choice of over 200 felt colors.

Our easy-to-integrate acoustic pocket planter brings nature into your space, fabricated with our own ThermaLeaf® inherently fire-retardant foliage.



DIMENSIONS

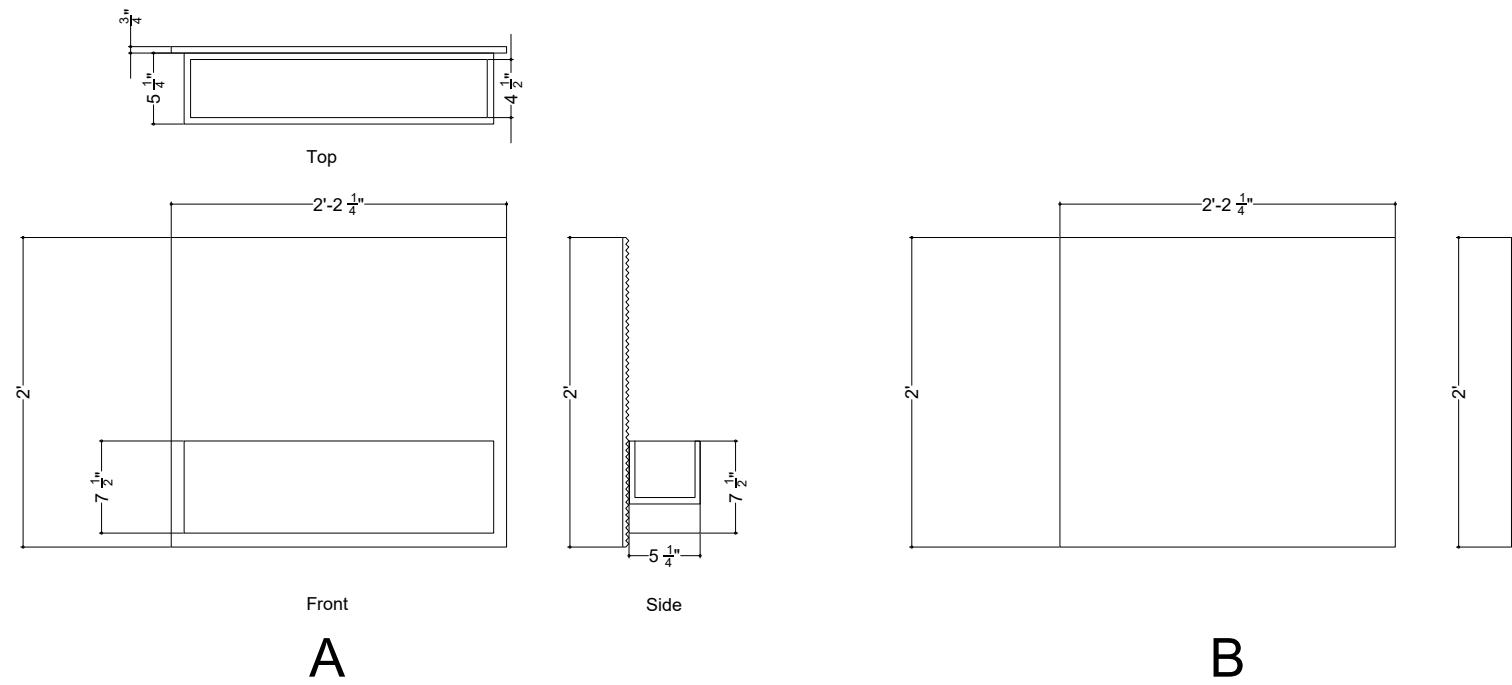

Units	Colorways Options
A1	Soundcore®
A2	Soundcore® + PoshFelt®

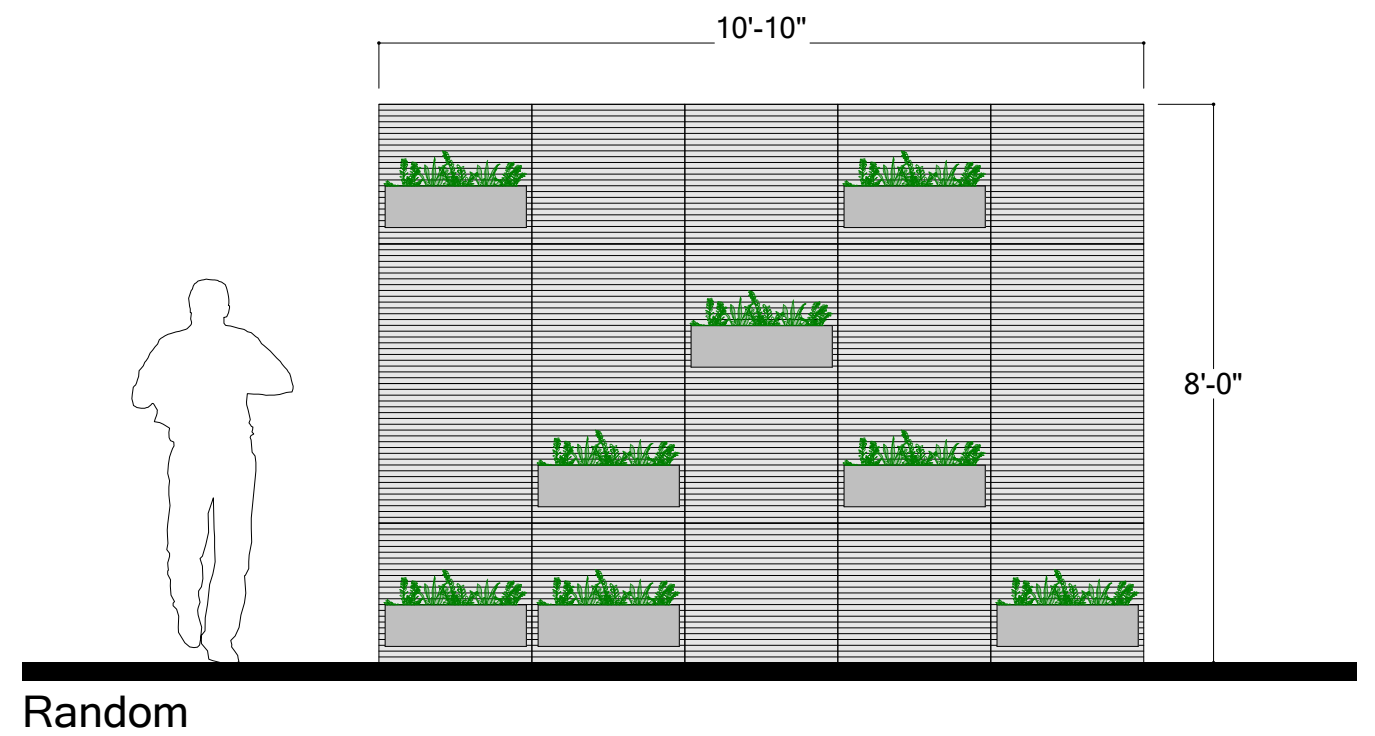
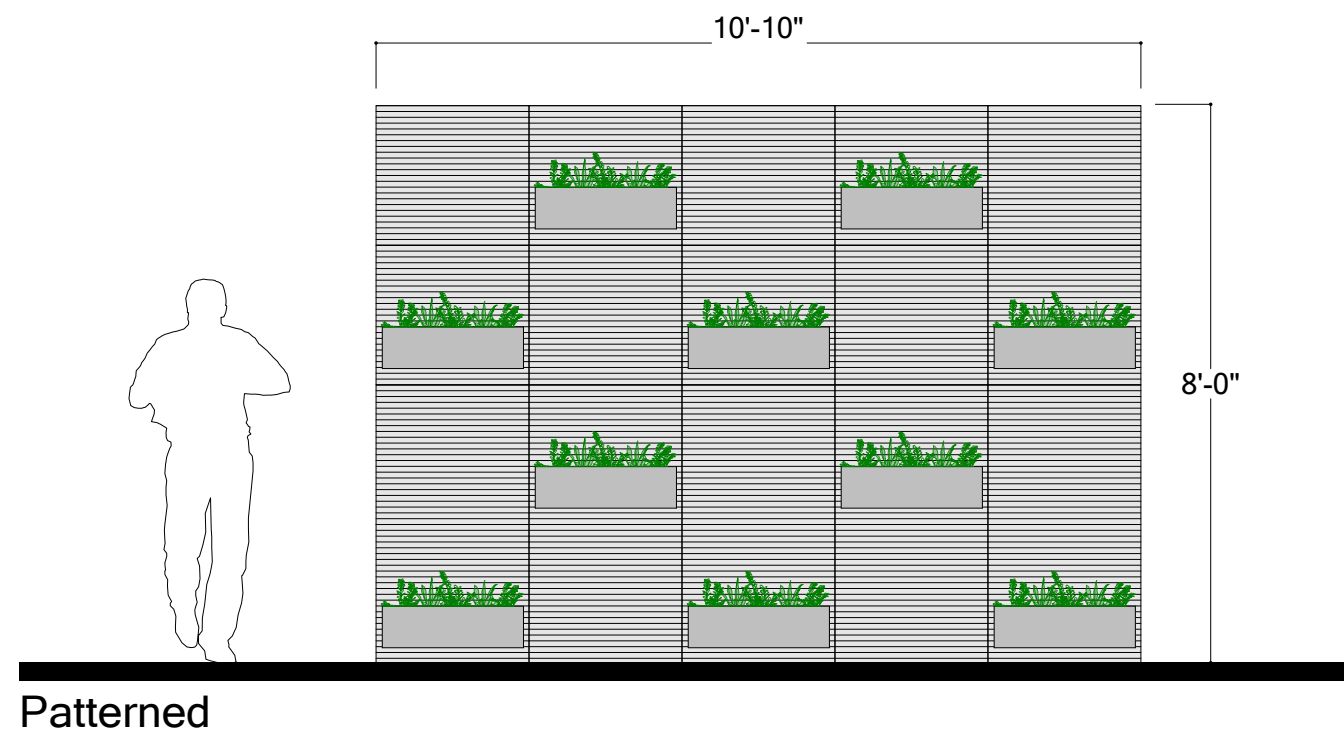

Peacock

SUR-CRK-015



12" X 24" sound-absorbing modular tiles are available with our premium designer felt, PoshFelt®, offering a choice of over 200 felt colors.

Our easy-to-integrate acoustic pocket planter brings nature into your space, fabricated with our own ThermaLeaf® inherently fire-retardant foliage.



DIMENSIONS

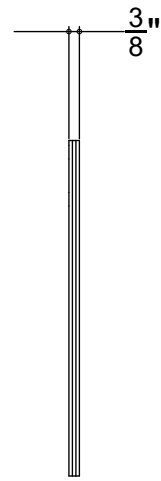
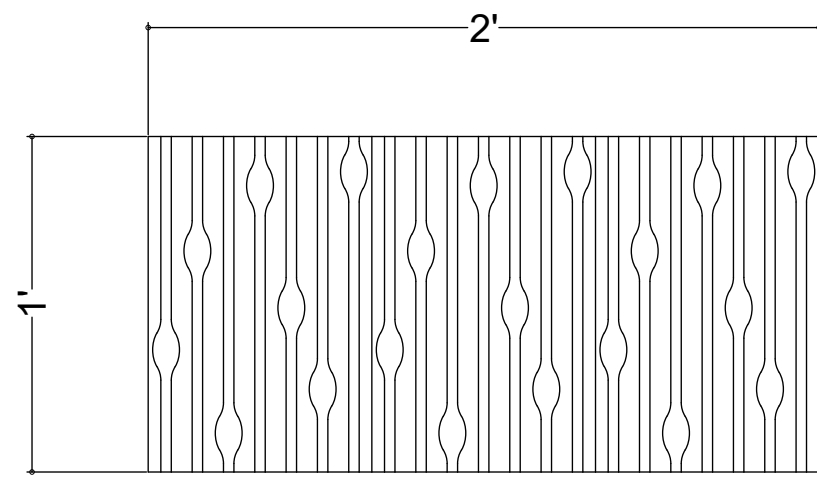

Side

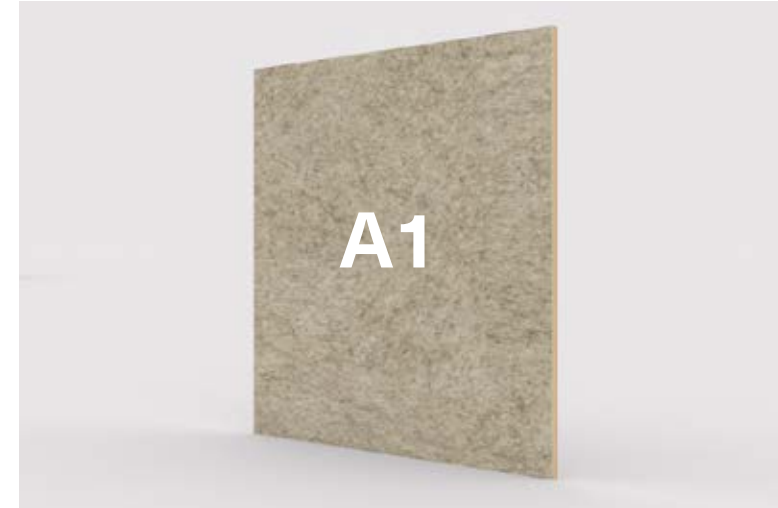

Units	Colorways Options
A1	PoshFelt® + Cork

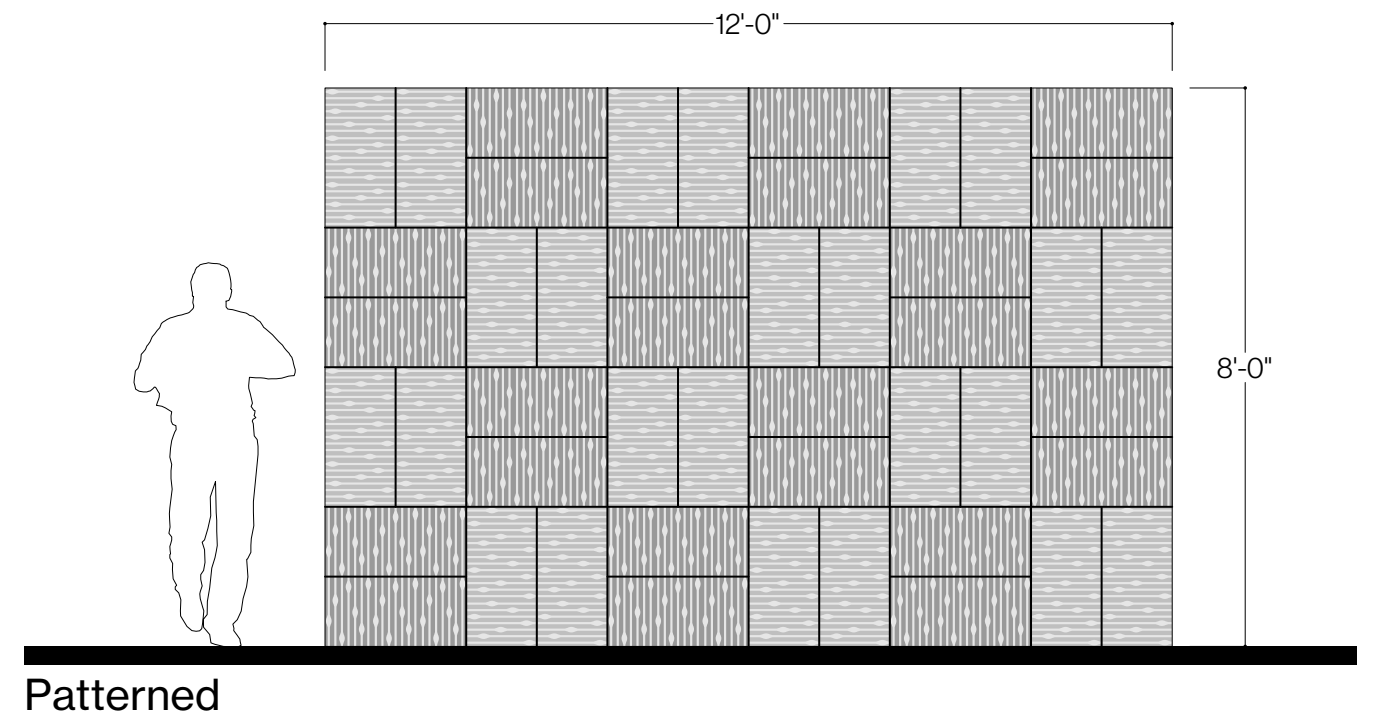
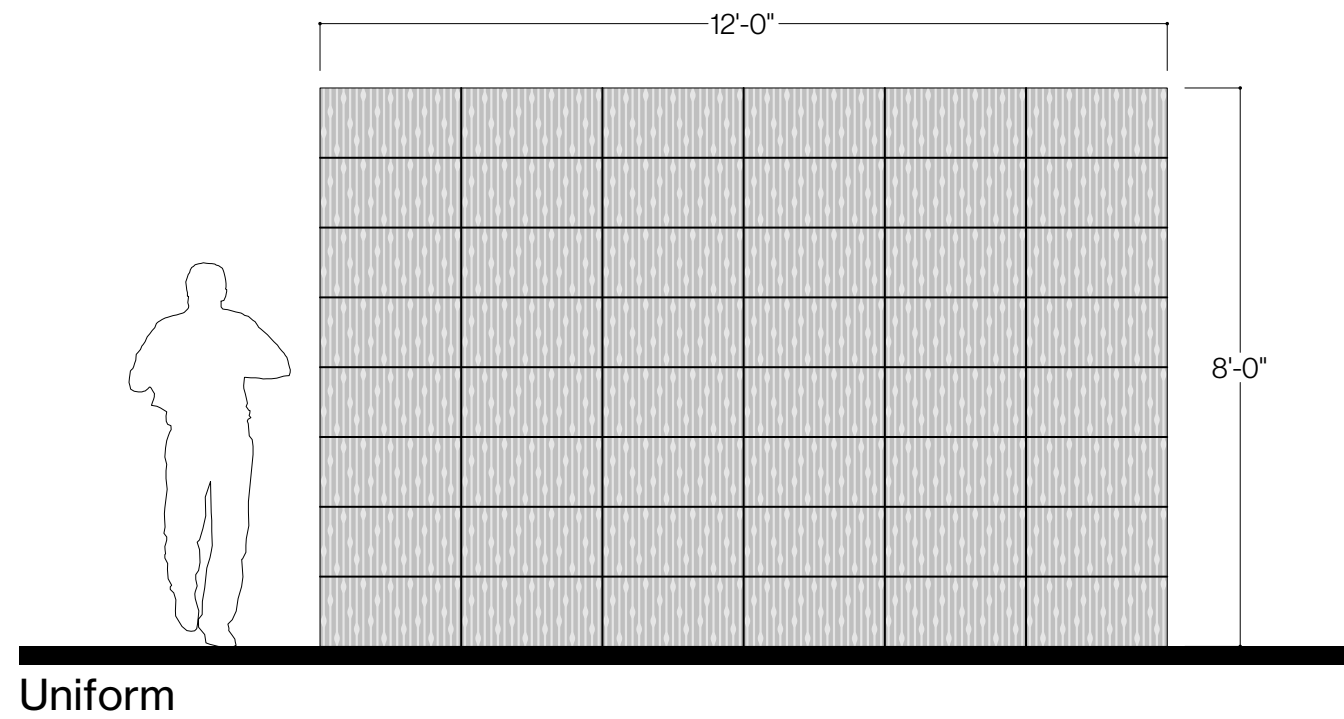

Pettine

SUR-CRV-023



6" X 12" and 6" X 6" sound-absorbing modular tiles are available with our premium designer felt, PoshFelt®, offering a choice of over 200 felt colors.

These tiles provide versatile design solutions to enhance both aesthetics and acoustics in any space.



DIMENSIONS

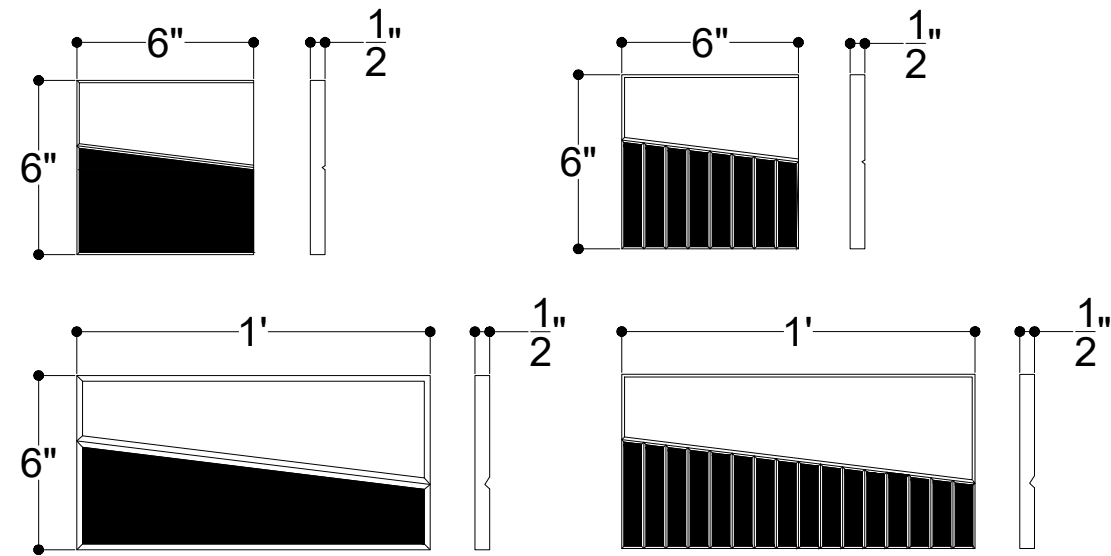

Units	Colorways Options
A1	Soundcore®
A2	Soundcore® + PoshFelt®

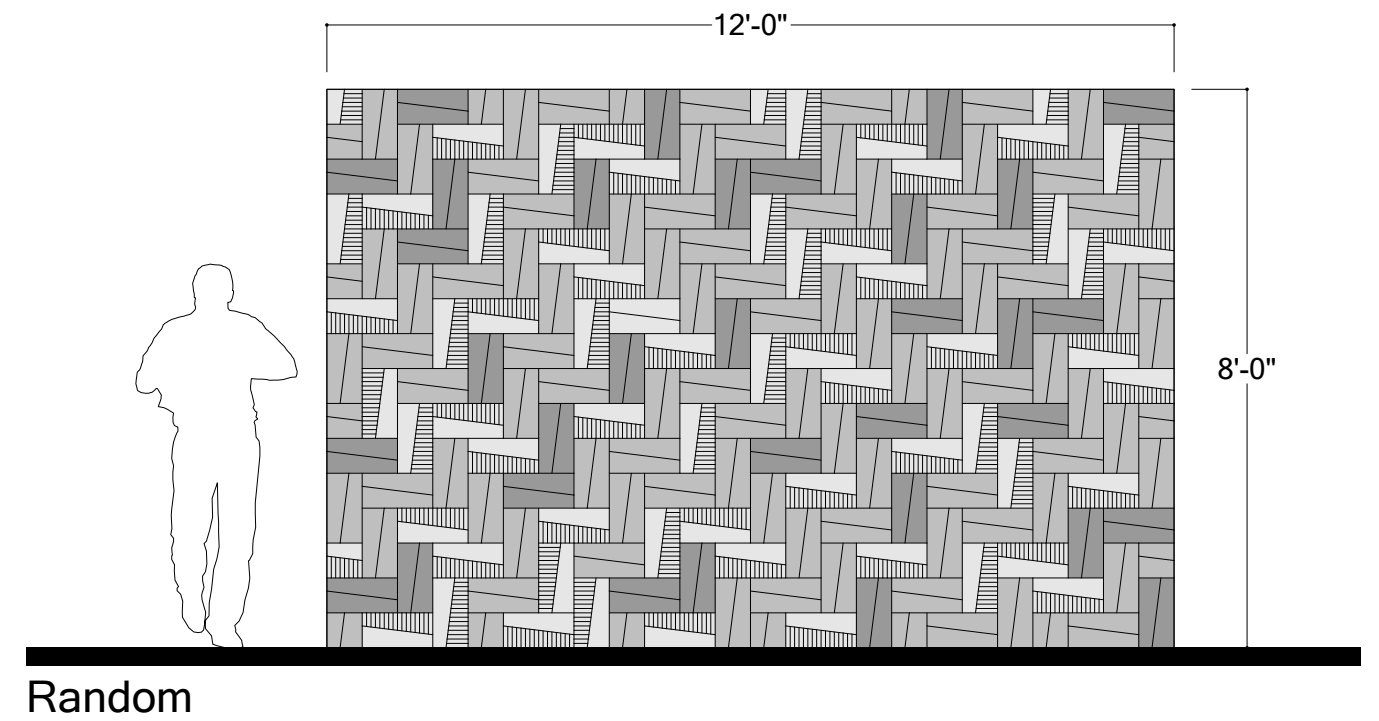
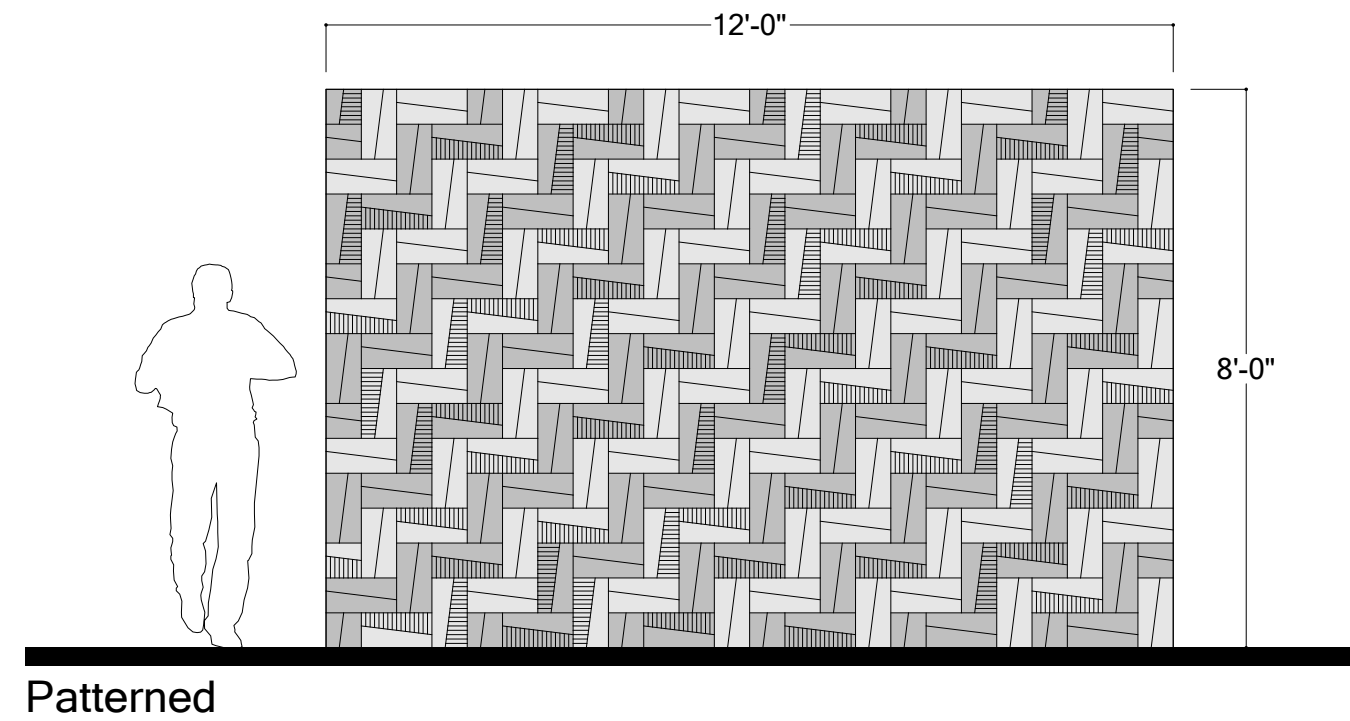

Piastrella

SUR-CRV-024

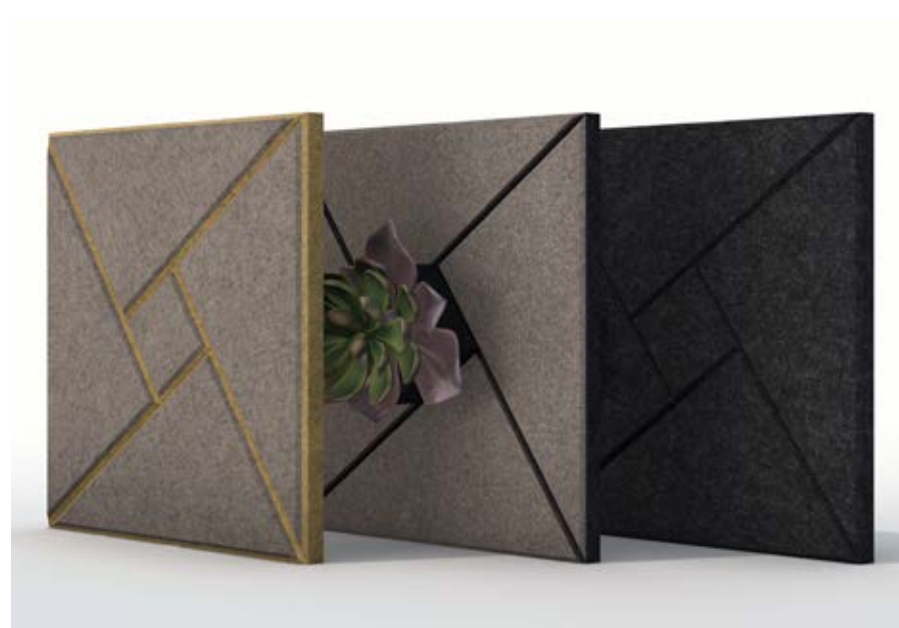

12" X 12" sound-absorbing modular tiles are available with our premium designer felt, PoshFelt®, offering a choice of over 200 felt colors.

Our easy-to-integrate acoustic pocket planter brings nature into your space, fabricated with our own ThermaLeaf® inherently fire-retardant foliage.



DIMENSIONS

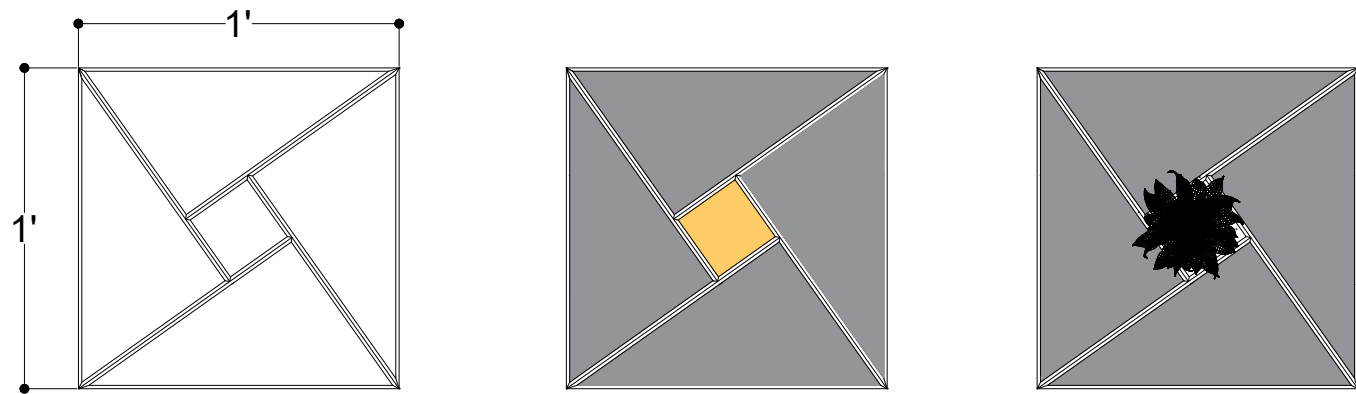

Units	Colorways Options
A1	Soundcore®
A2	Soundcore® + PoshFelt®
A3	Soundcore® + ThermaLeaf®

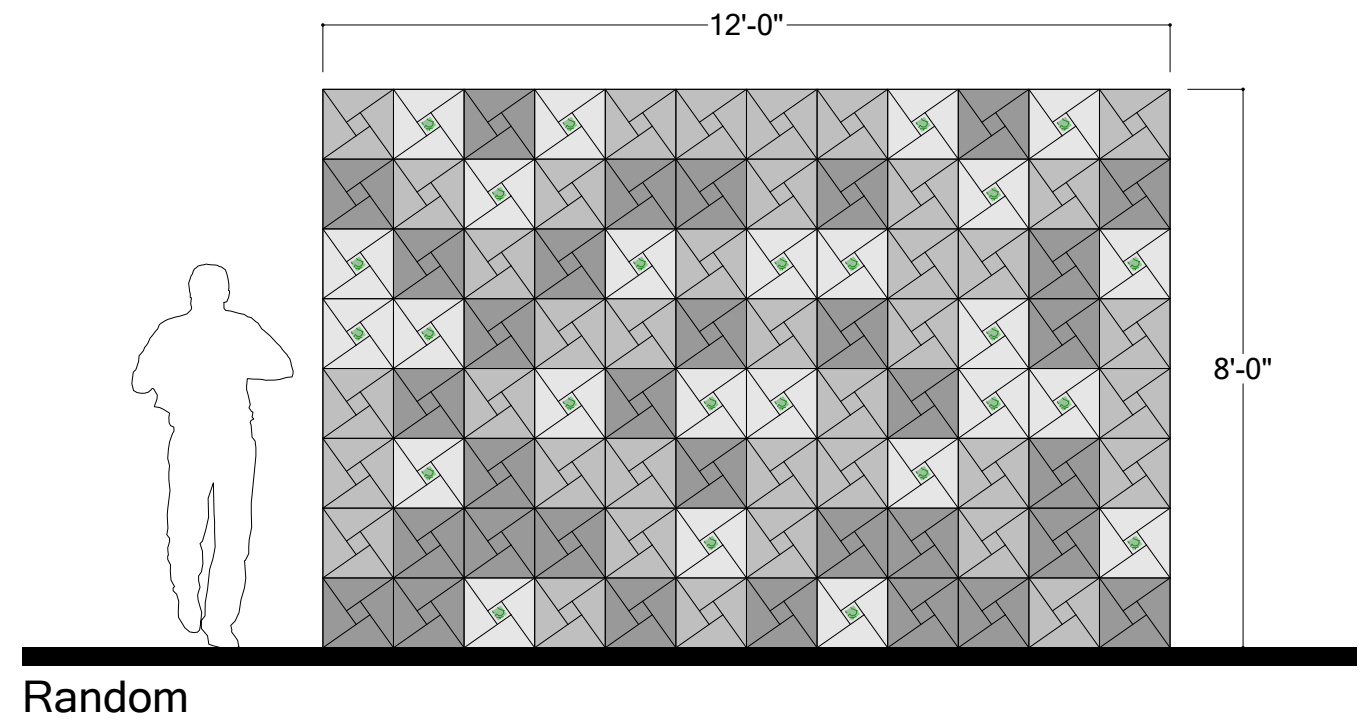
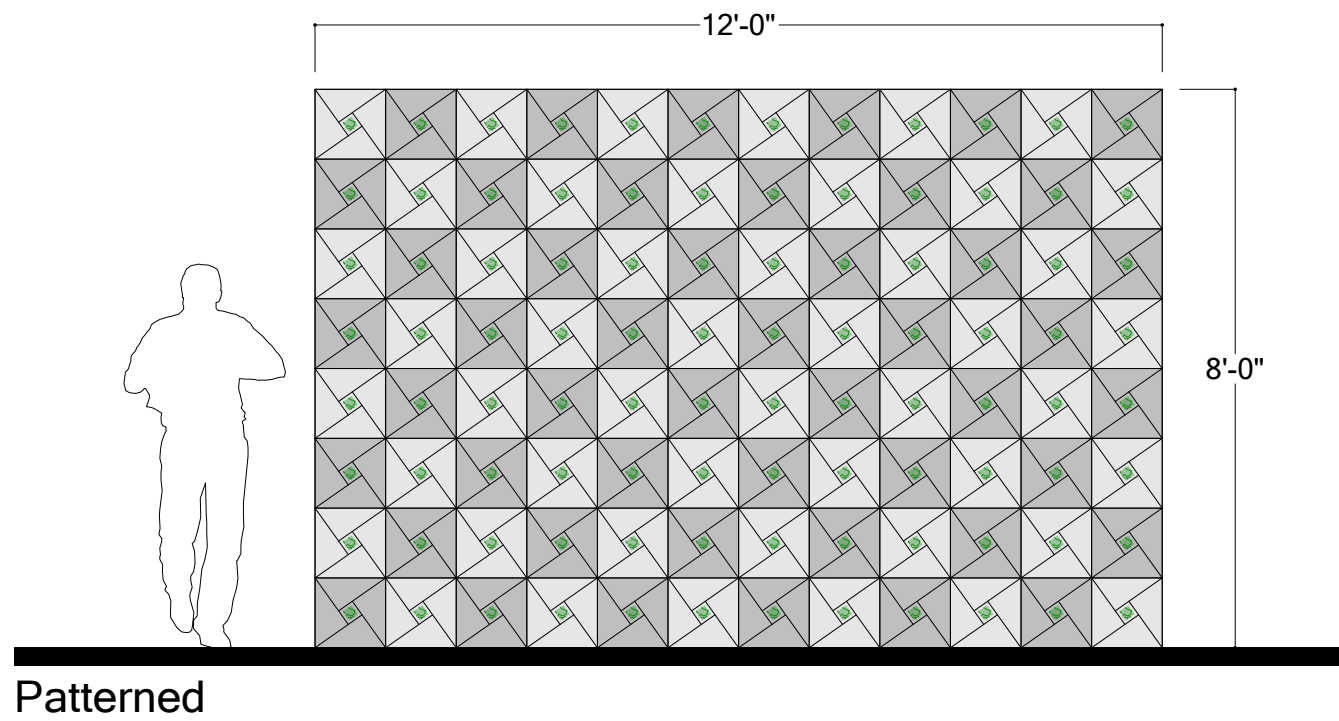

Piccione

SUR-PFL-038



11 1/2" X 11 3/4" sound-absorbing modular tiles are available with our premium designer felt, PoshFelt®, offering a choice of over 200 felt colors.

These tiles provide versatile design solutions to enhance both aesthetics and acoustics in any space.



DIMENSIONS

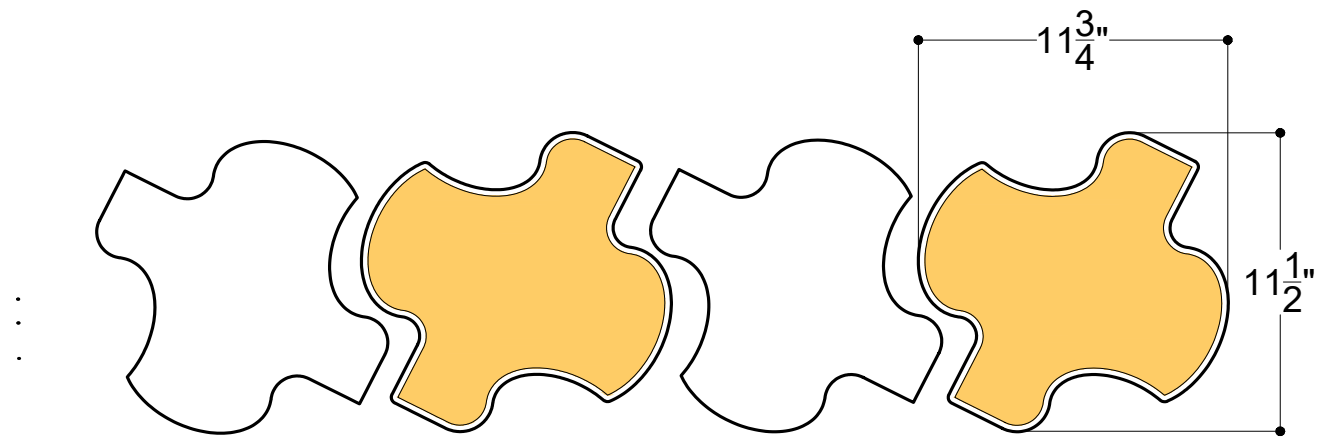

Units	Colorways Options
A1	Soundcore®
A2	Soundcore® + PoshFelt®

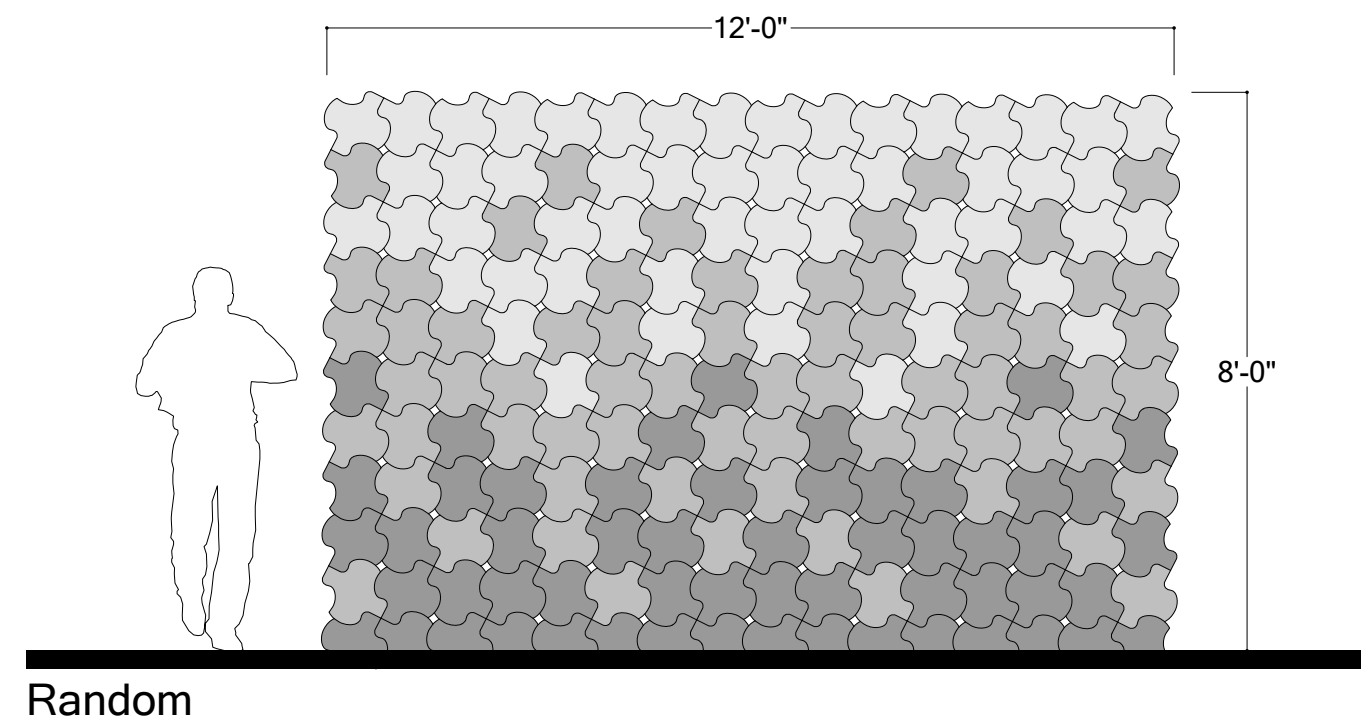
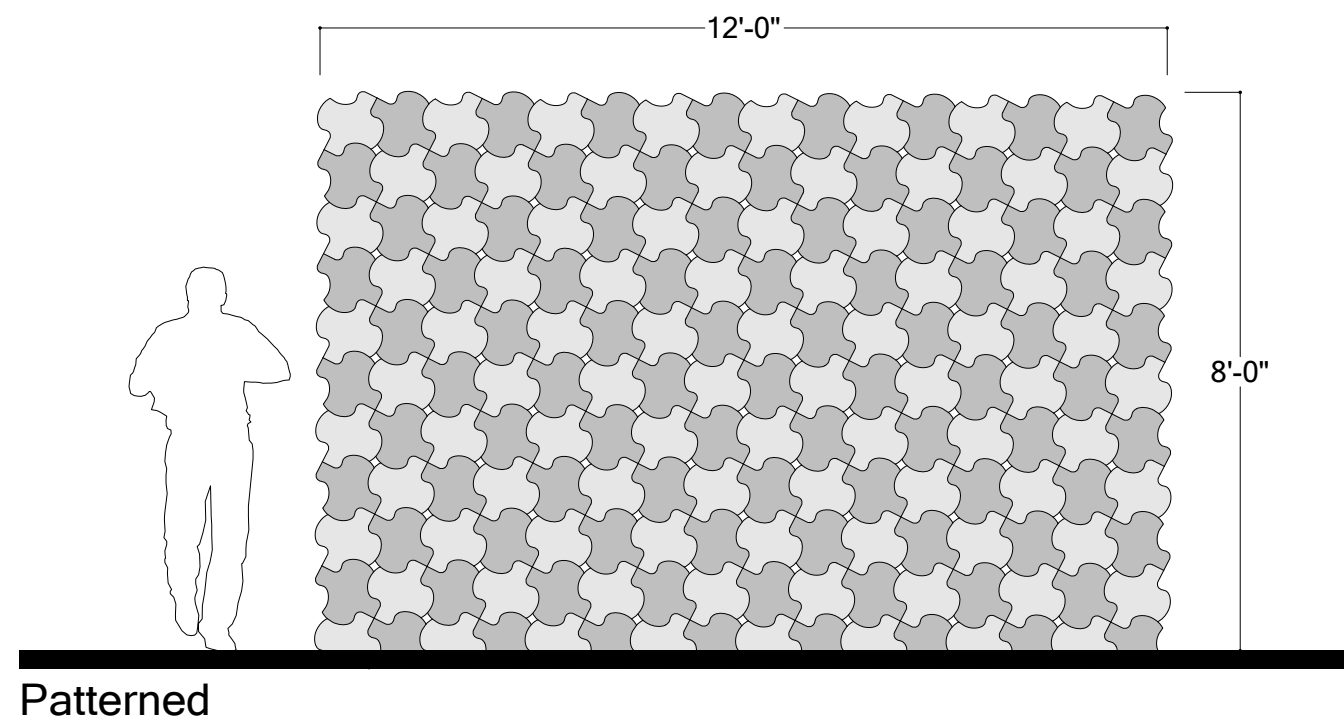

Punti

SUR-CRV-025



12" X 12" sound-absorbing modular tiles are available with our premium designer felt, PoshFelt®, offering a choice of over 200 felt colors.

Our easy-to-integrate acoustic pocket planter brings nature into your space, fabricated with our own ThermaLeaf® inherently fire-retardant foliage.



DIMENSIONS

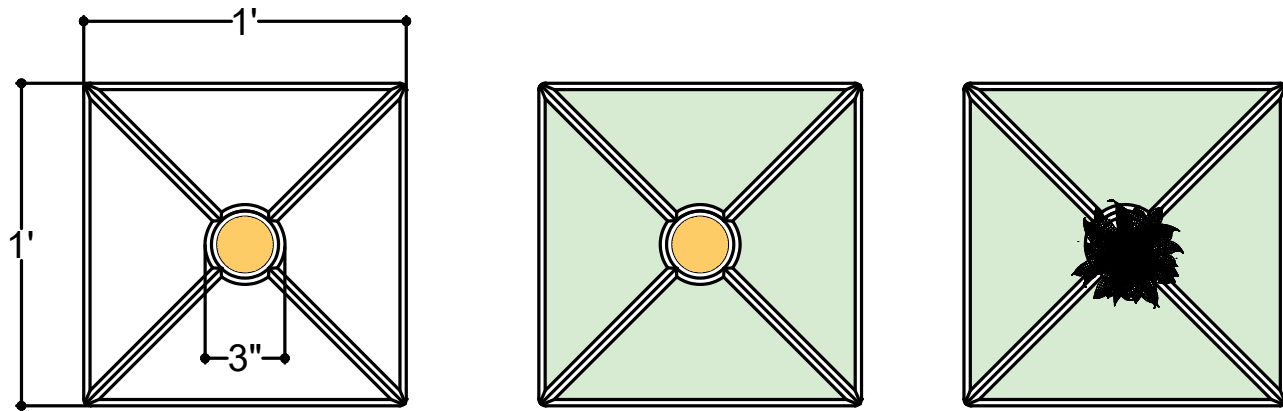

Units	Colorways Options
A1	Soundcore®
A2	Soundcore® + PoshFelt®
A3	Soundcore® + ThermaLeaf®

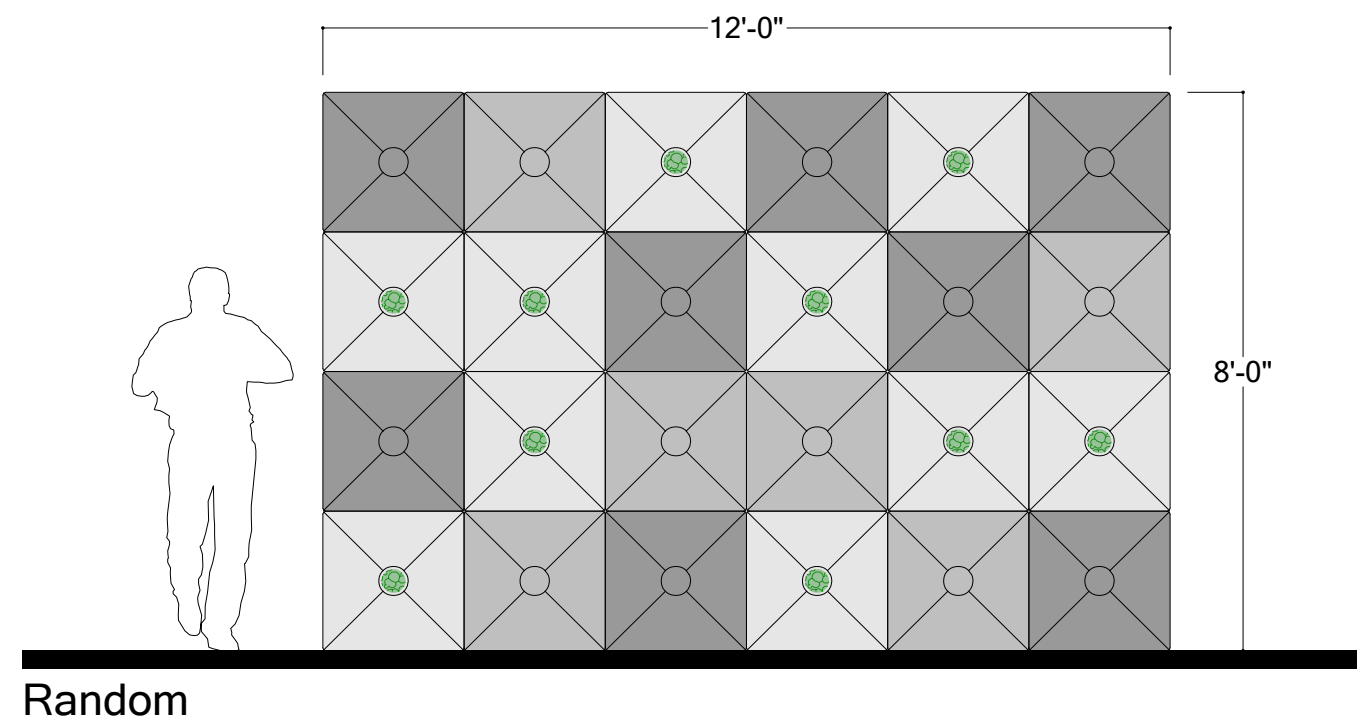
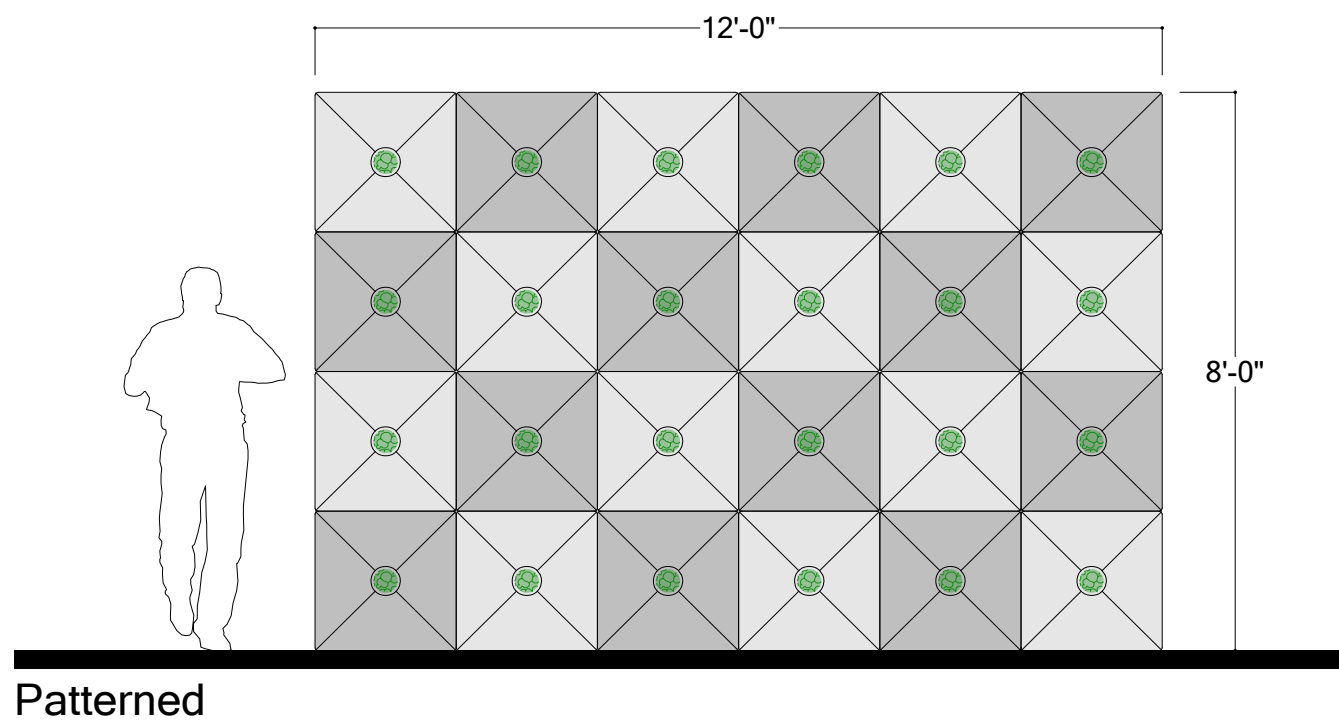

Ritratto

SUR-STK-047

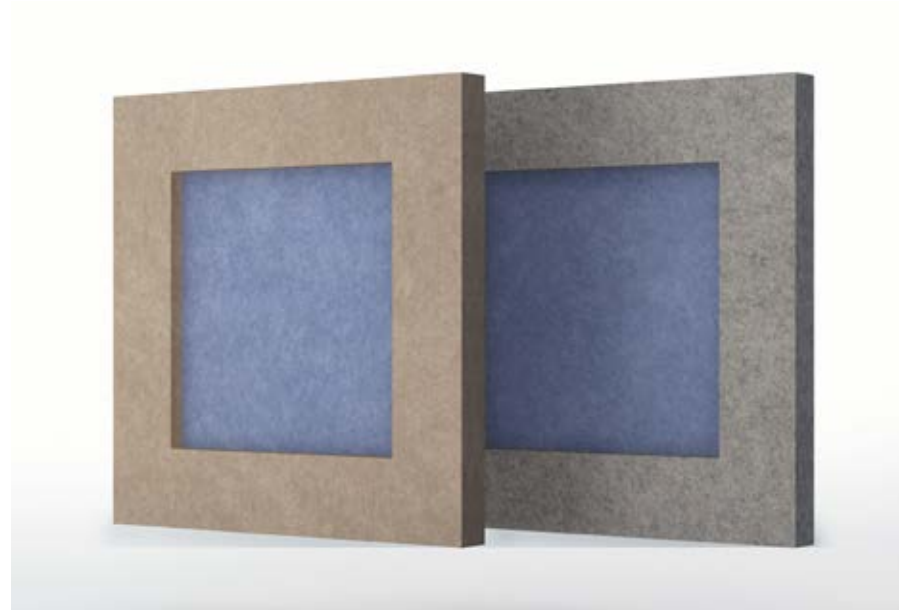

12" X 12" sound-absorbing modular tiles are available with our premium designer felt, PoshFelt®, offering a choice of over 200 felt colors.

Our easy-to-integrate acoustic pocket planter brings nature into your space, fabricated with our own ThermaLeaf® inherently fire-retardant foliage.



DIMENSIONS

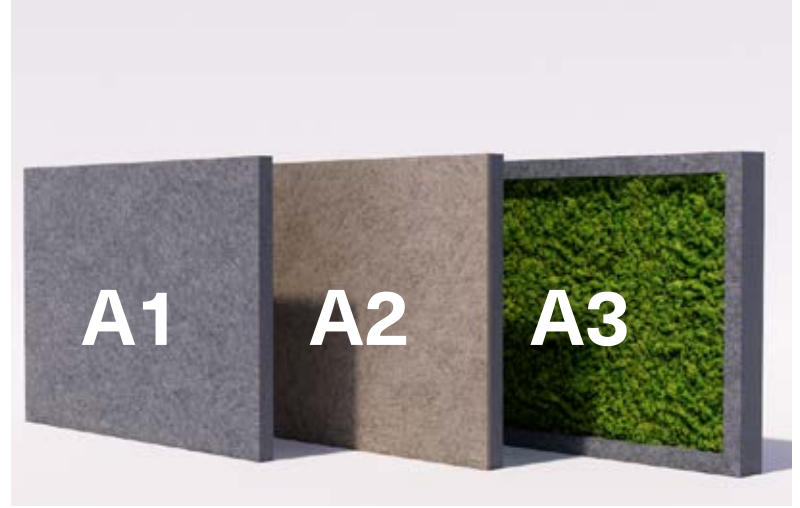
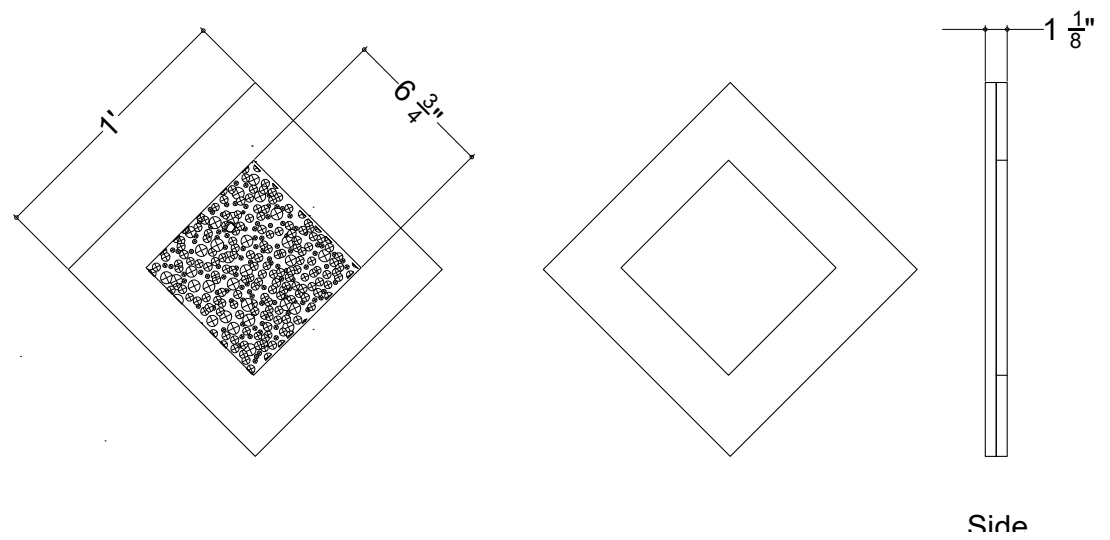

Units	Colorways Options
A1	Soundcore®
A2	Soundcore® + PoshFelt®
A3	Soundcore® + ThermaLeaf®

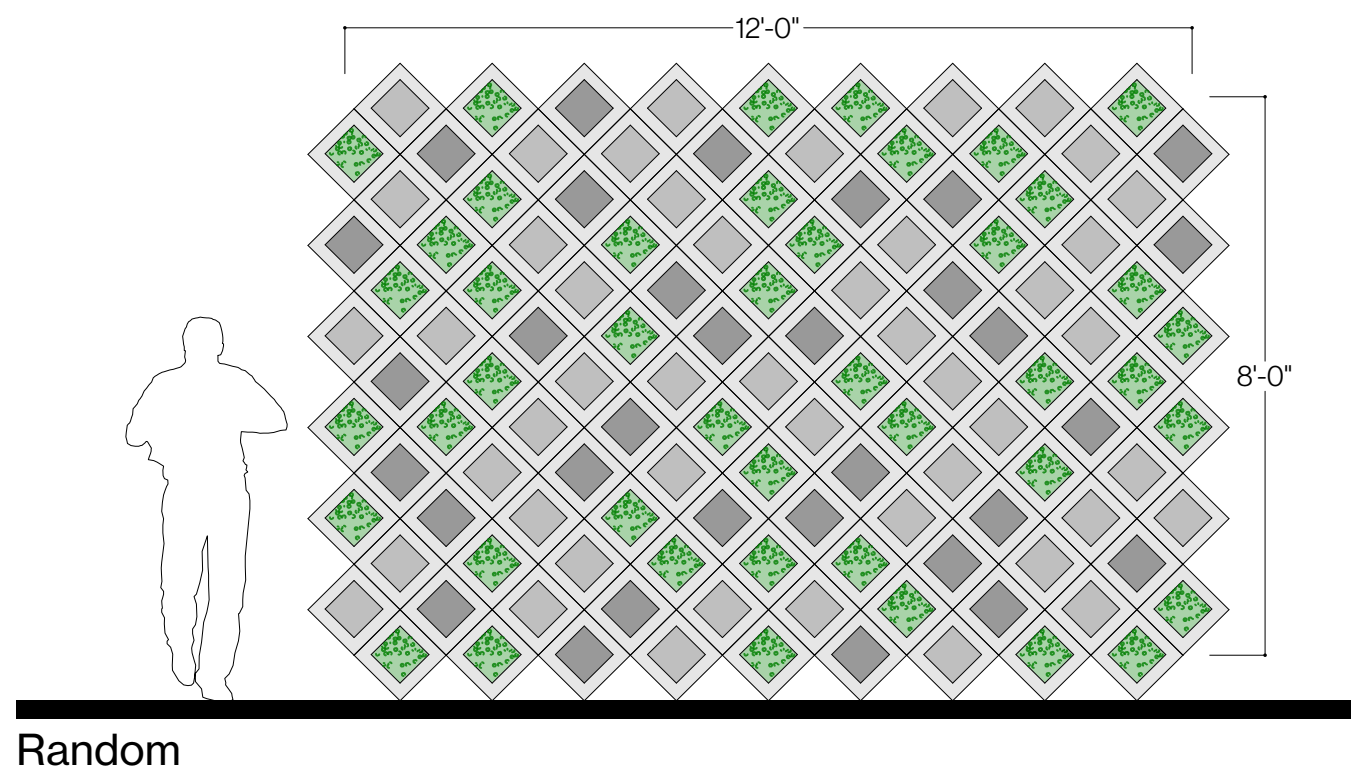
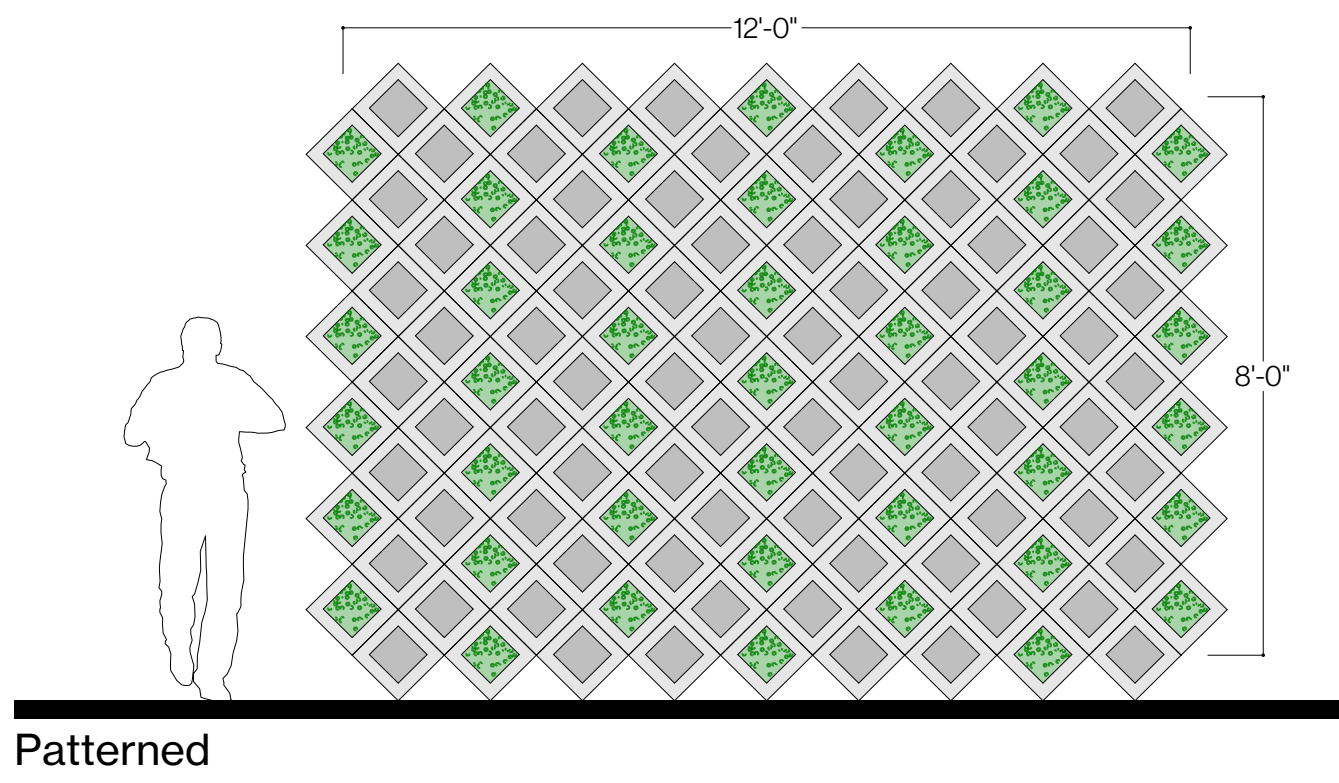

Somma

SUR-PFL-039



12" X 12" sound-absorbing modular tiles are available with our premium designer felt, PoshFelt®, offering a choice of over 200 felt colors.

Our easy-to-integrate acoustic pocket planter brings nature into your space, fabricated with our own ThermaLeaf® inherently fire-retardant foliage.



DIMENSIONS

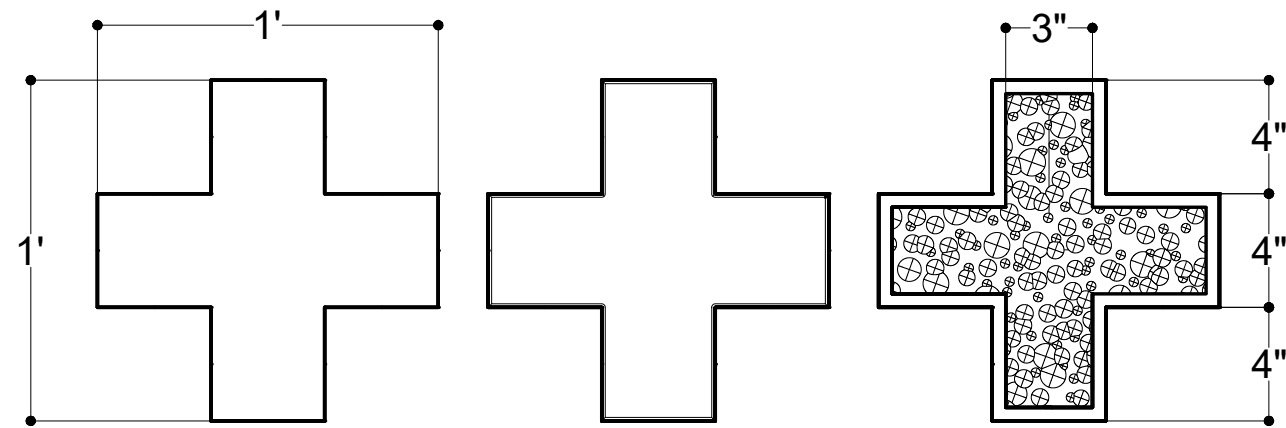

Units	Colorways Options
A1	Soundcore®
A2	Soundcore® + PoshFelt®
A3	Soundcore® + ThermaLeaf®

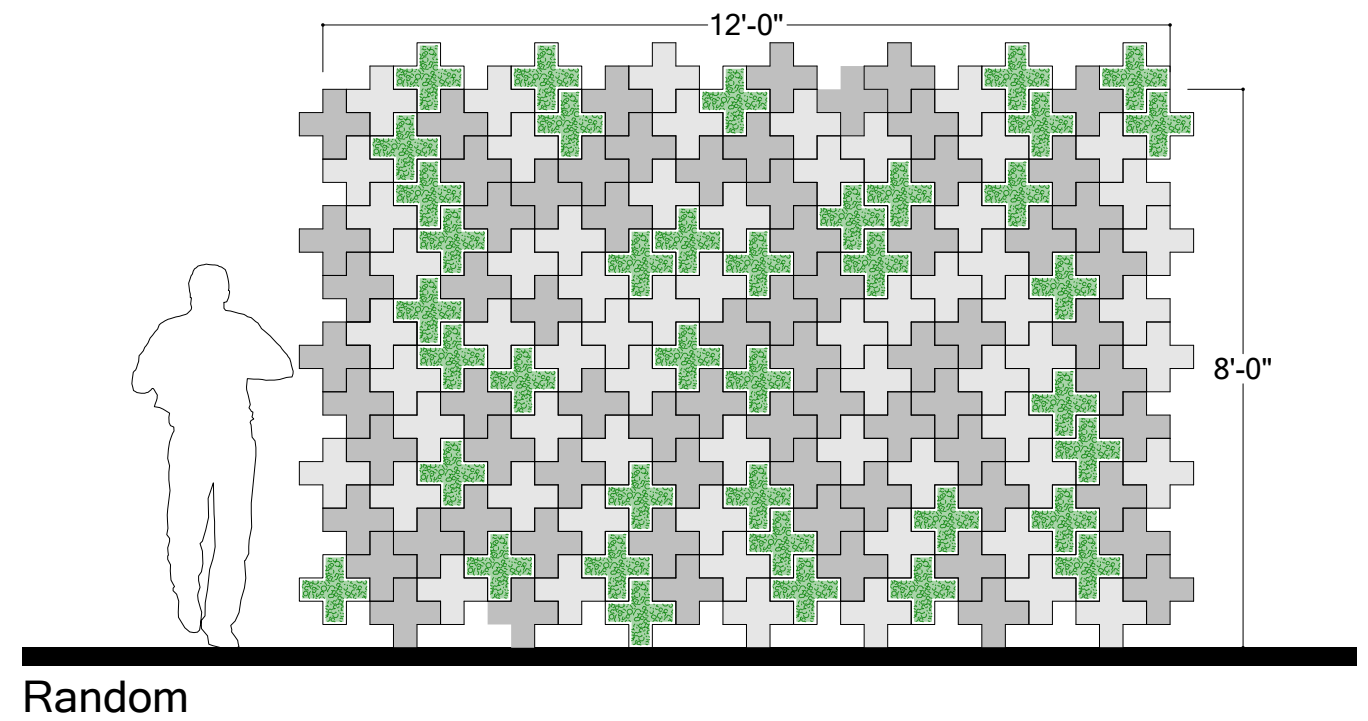
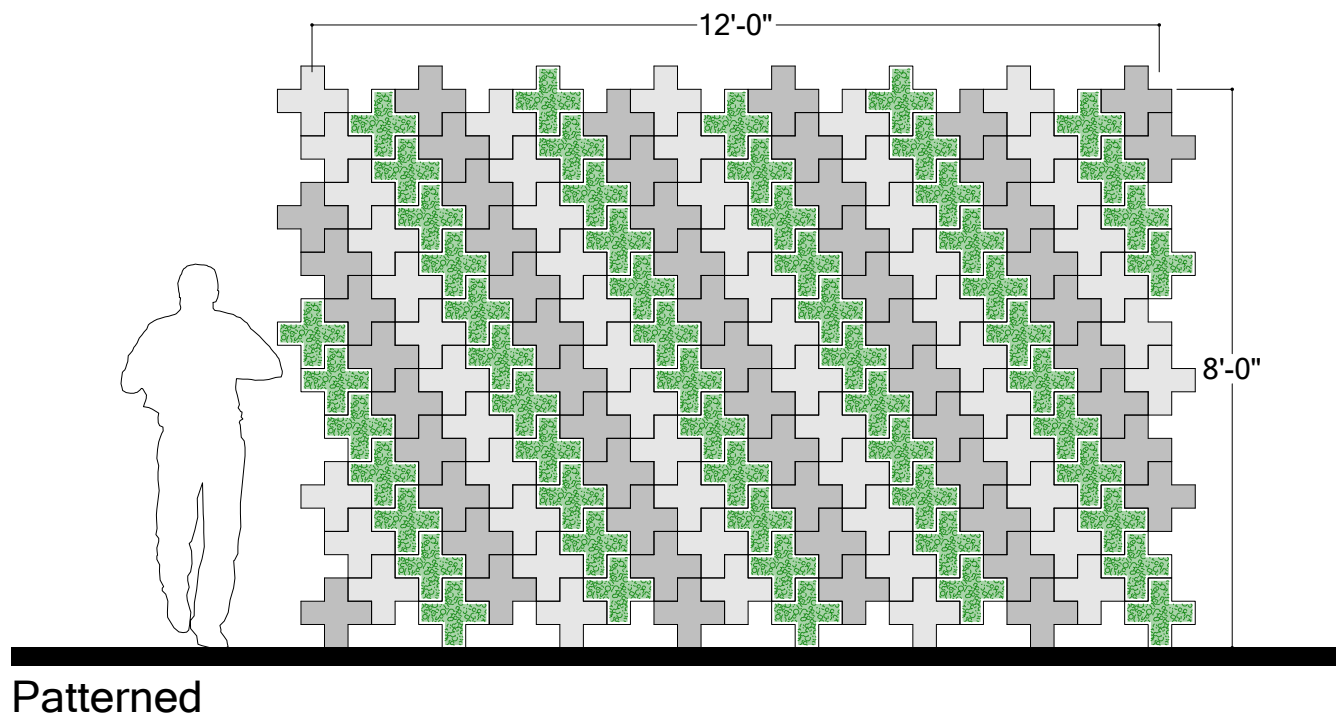

Stella

SUR-CRV-026



7 1/2" X 12 3/4" sound-absorbing modular tiles are available with our premium designer felt, PoshFelt®, offering a choice of over 200 felt colors.

These tiles provide versatile design solutions to enhance both aesthetics and acoustics in any space.



DIMENSIONS

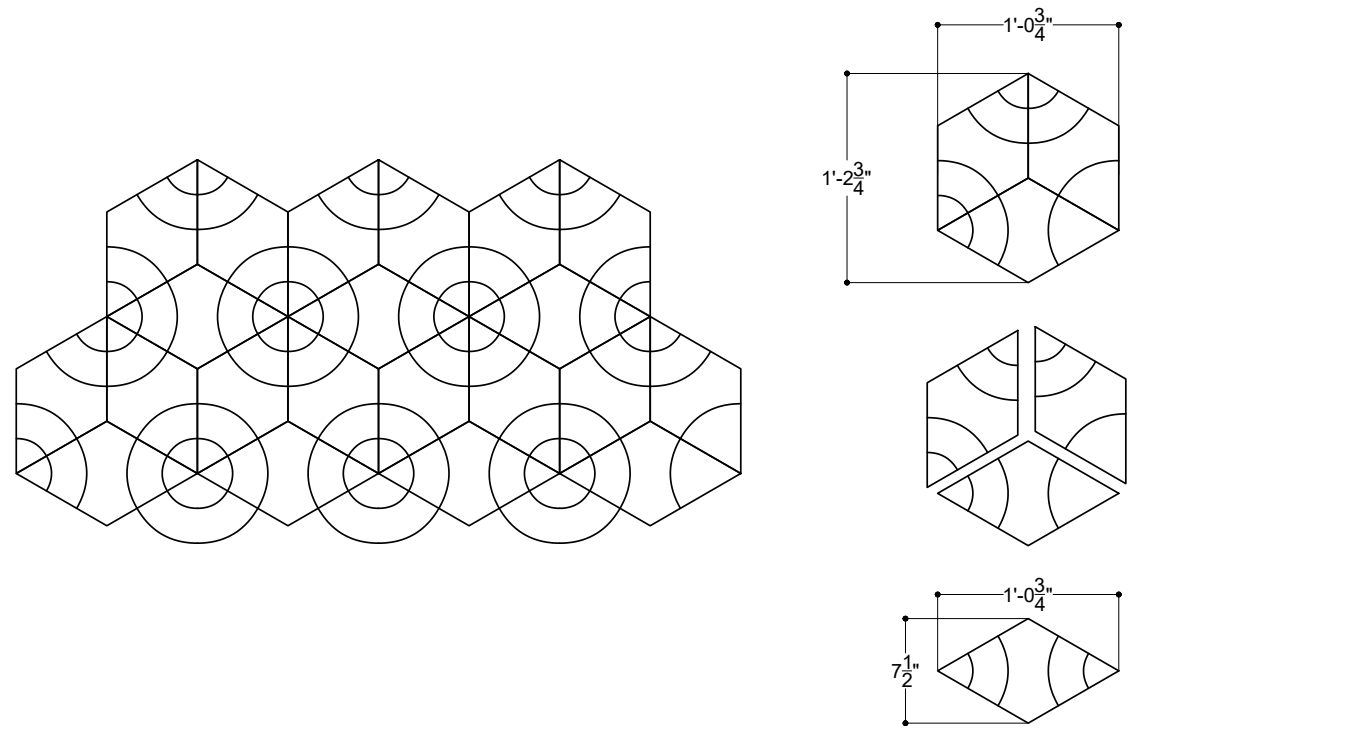

Units	Colorways Options
A1	Soundcore®
A2	Soundcore® + PoshFelt®

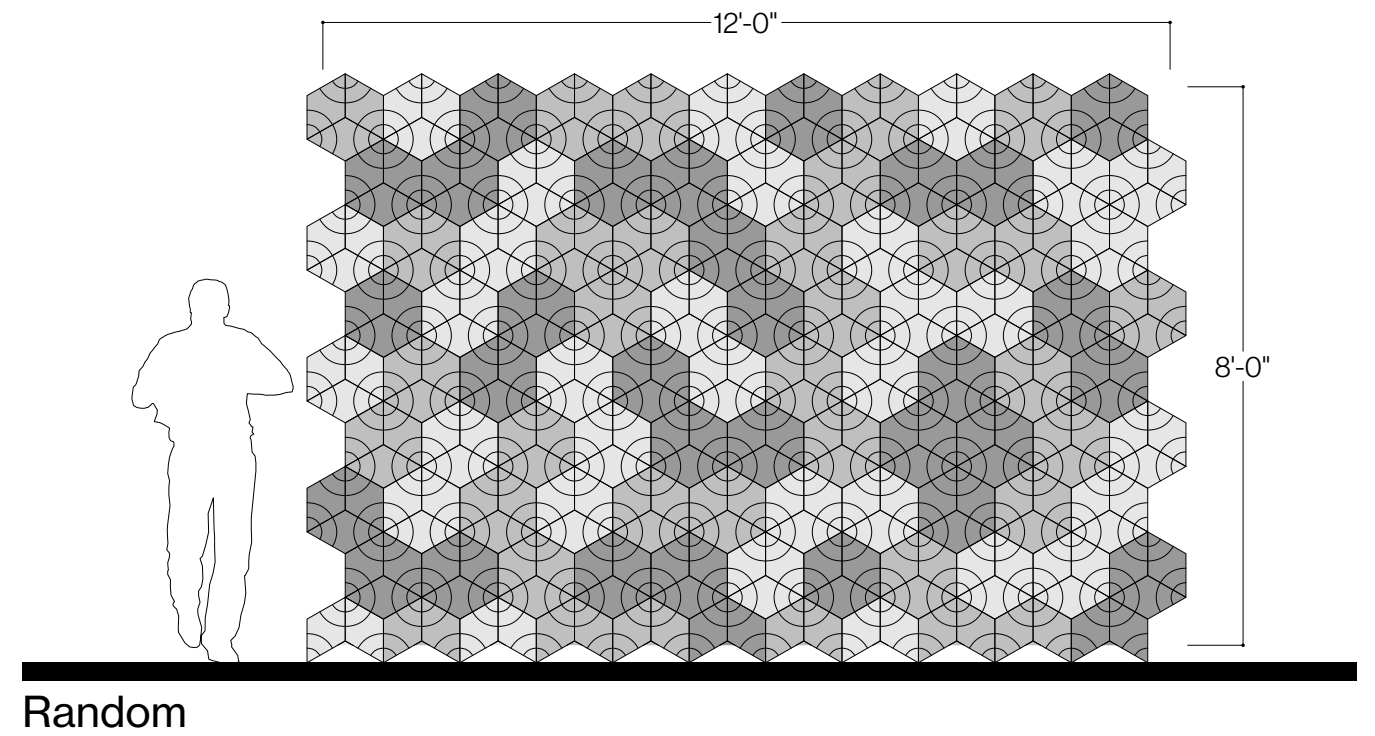
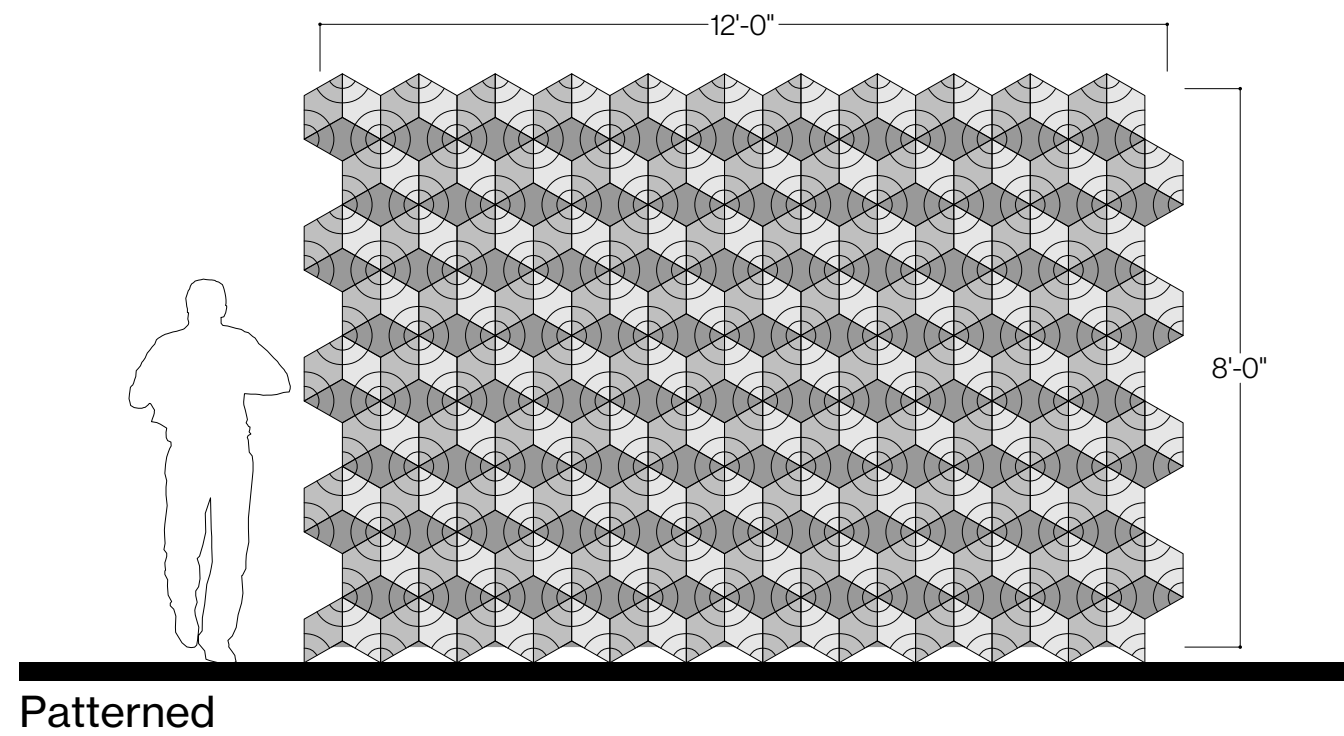

Strada

SUR-LNE-017



12" X 24" sound-absorbing modular tiles are available with our premium designer felt, PoshFelt®, offering a choice of over 200 felt colors.

These tiles provide versatile design solutions to enhance both aesthetics and acoustics in any space.



DIMENSIONS

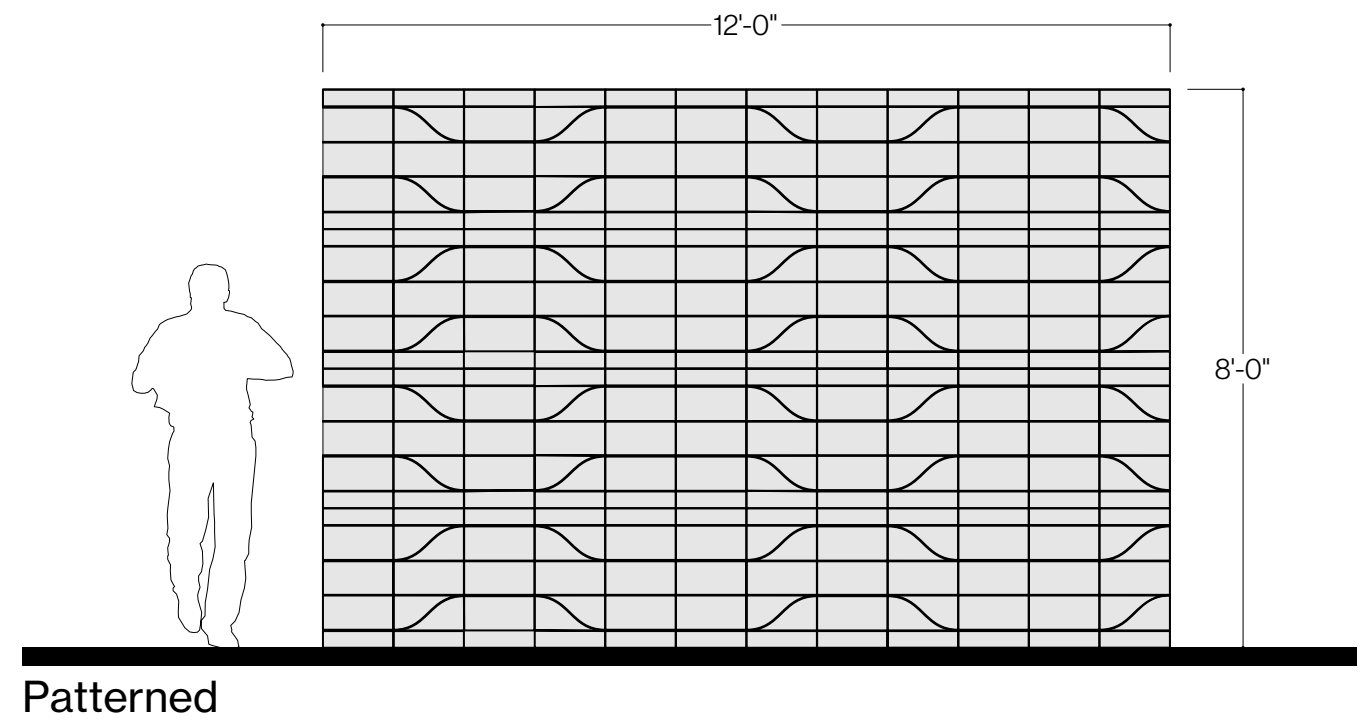
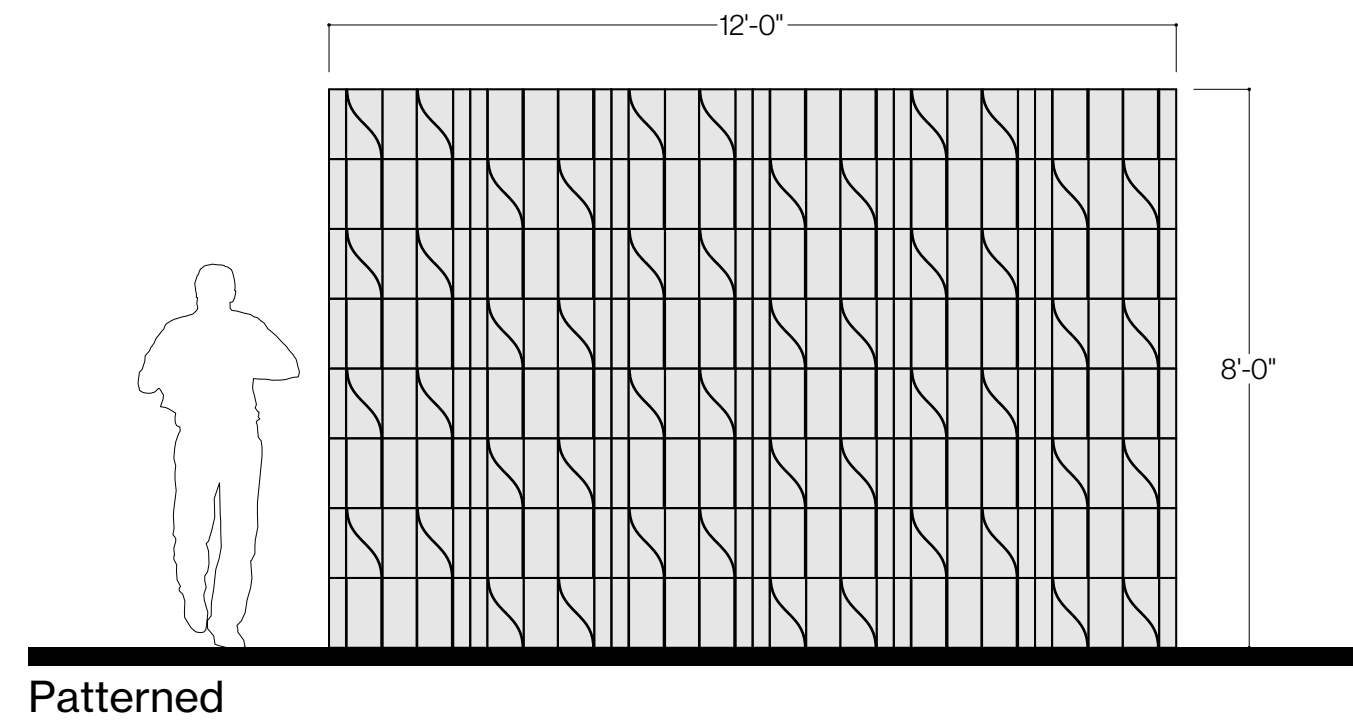
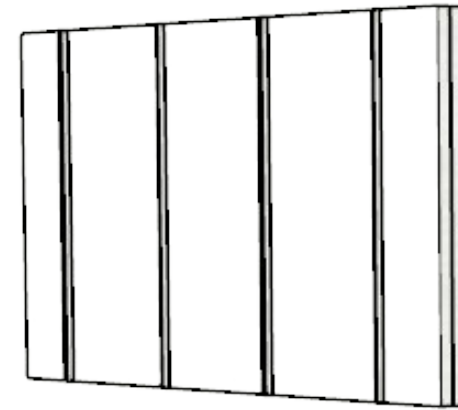
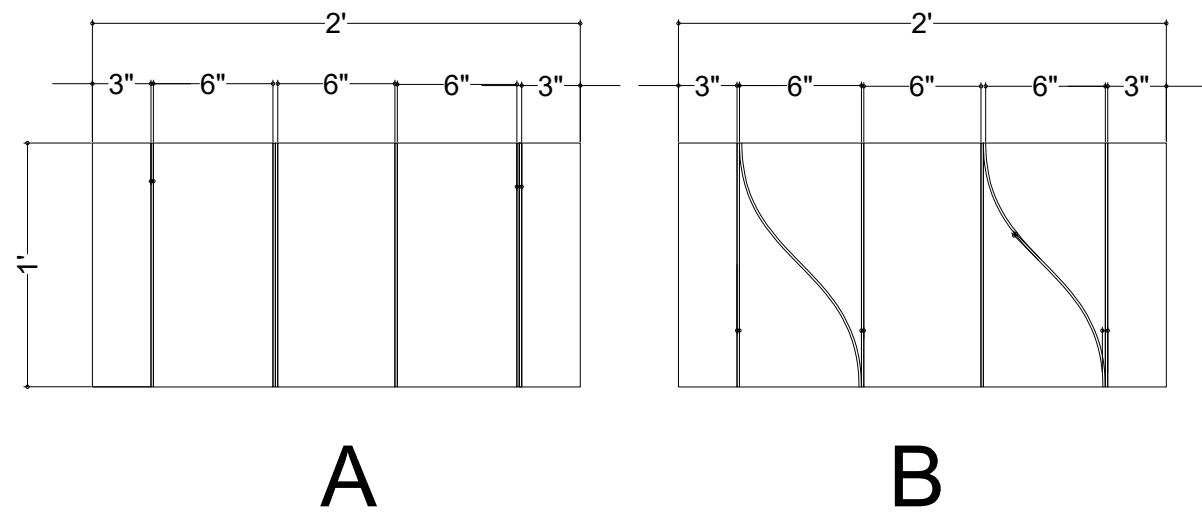

Sughero

SUR-CRV-028



6" X 24" sound-absorbing modular tiles combine the visual effects of cork with the acoustic benefits of a Soundcore® backer.

These tiles provide versatile design solutions to enhance both aesthetics and acoustics in any space.



DIMENSIONS

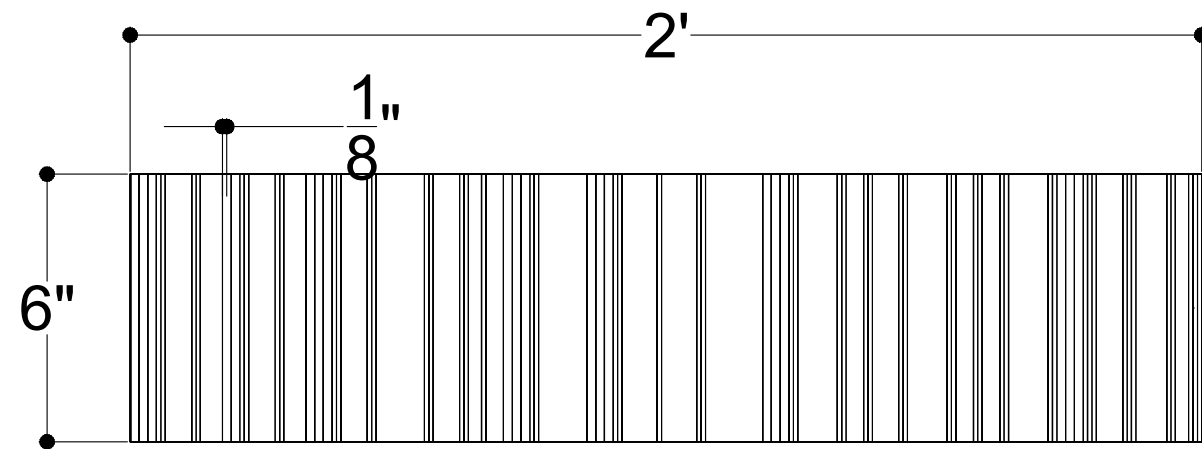

Units	Colorways Options
A1	Soundcore® + Cork

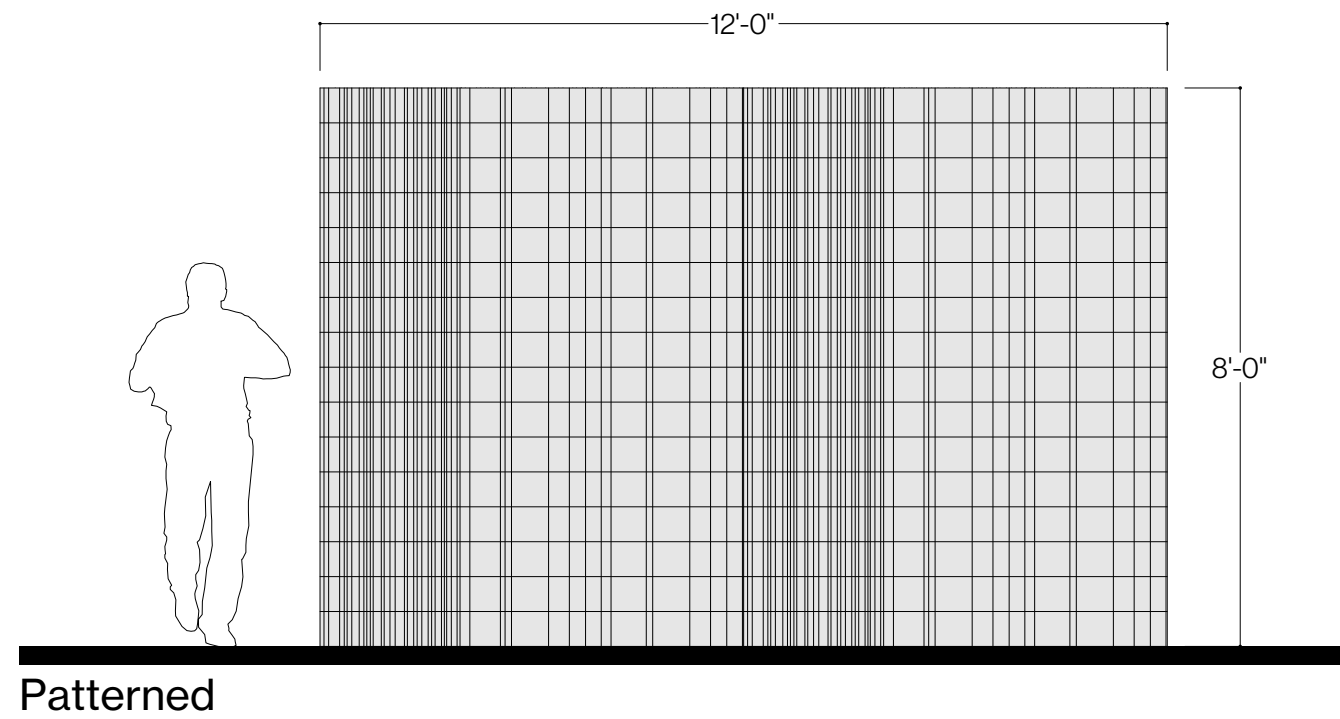

Tavoletta

SUR-CRV-027



9" X 24" sound-absorbing modular tiles are available with our premium designer felt, PoshFelt®, offering a choice of over 200 felt colors.

These tiles provide versatile design solutions to enhance both aesthetics and acoustics in any space.



DIMENSIONS

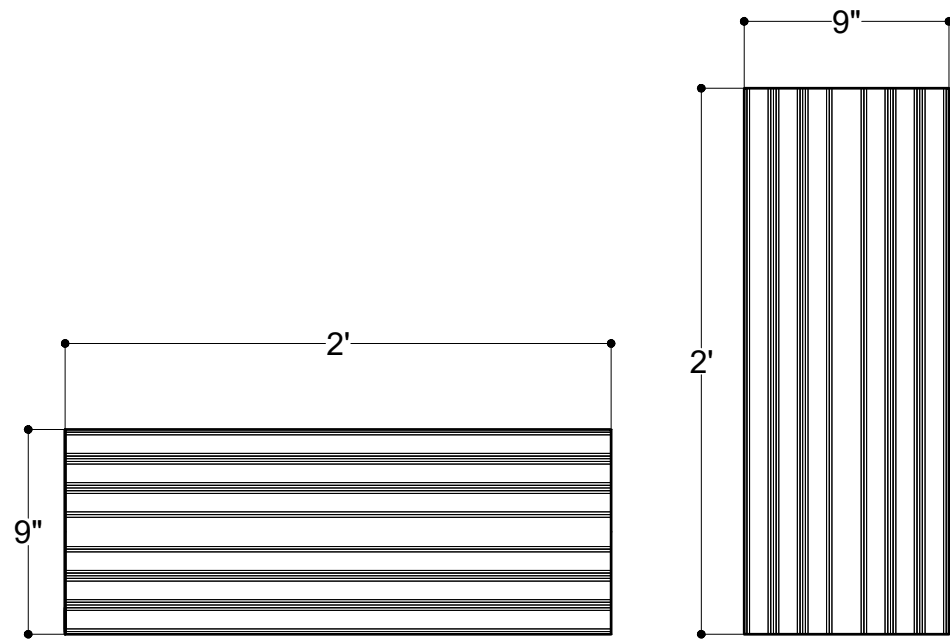

Units	Colorways Options
A1	Soundcore®
A2	Soundcore® + PoshFelt®

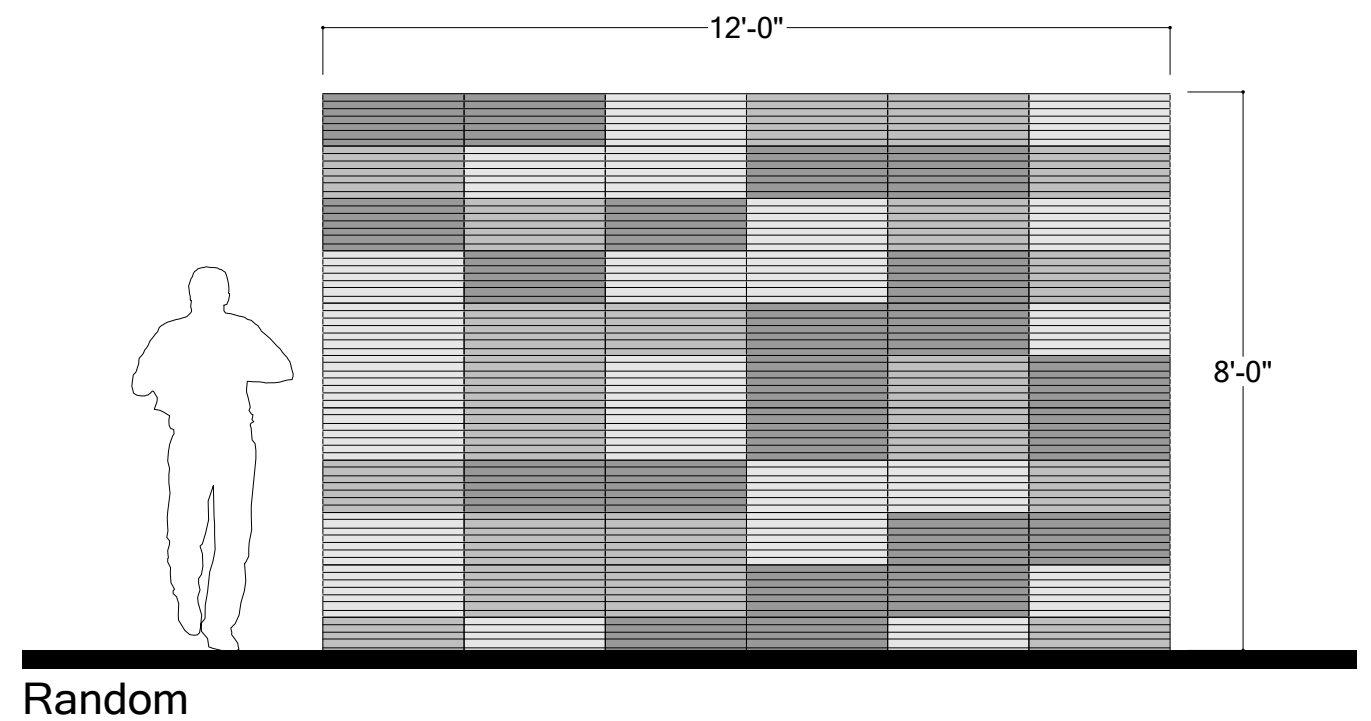
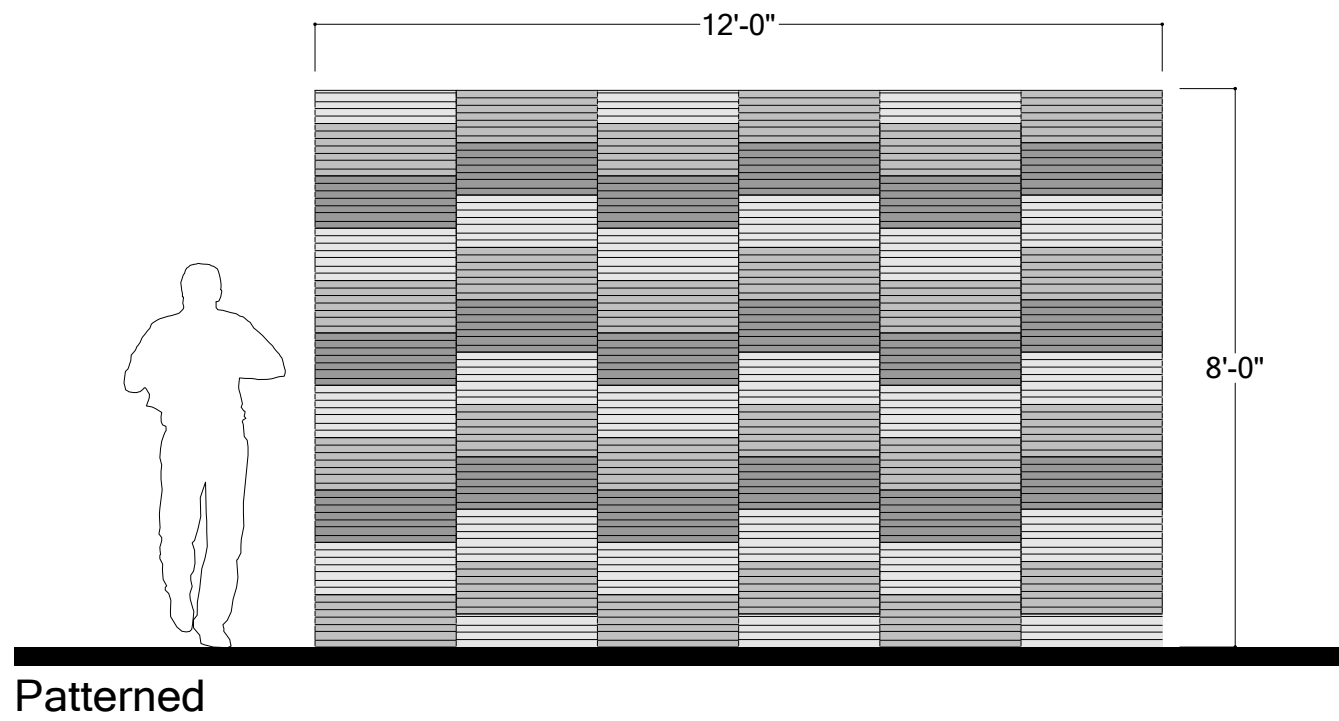

Vento

SUR-FPG-033

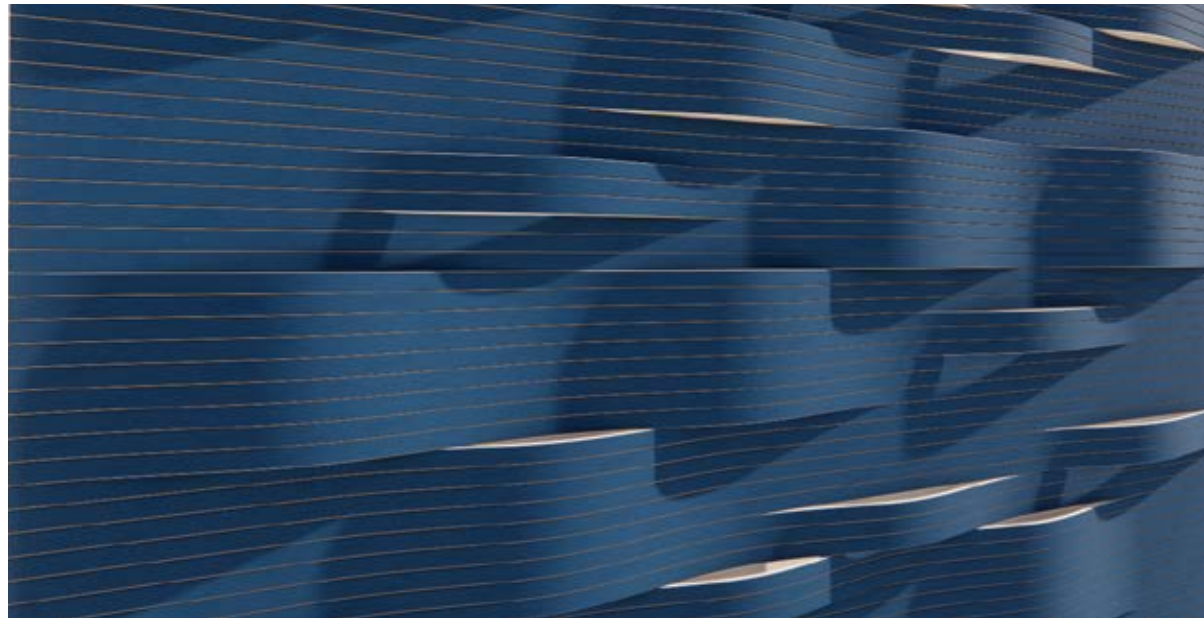

15" X 43" and **5" X 43"** sound-absorbing modular tiles are available with our premium designer felt, PoshFelt®, offering a choice of over 200 felt colors.

These tiles provide versatile design solutions to enhance both aesthetics and acoustics in any space.



DIMENSIONS

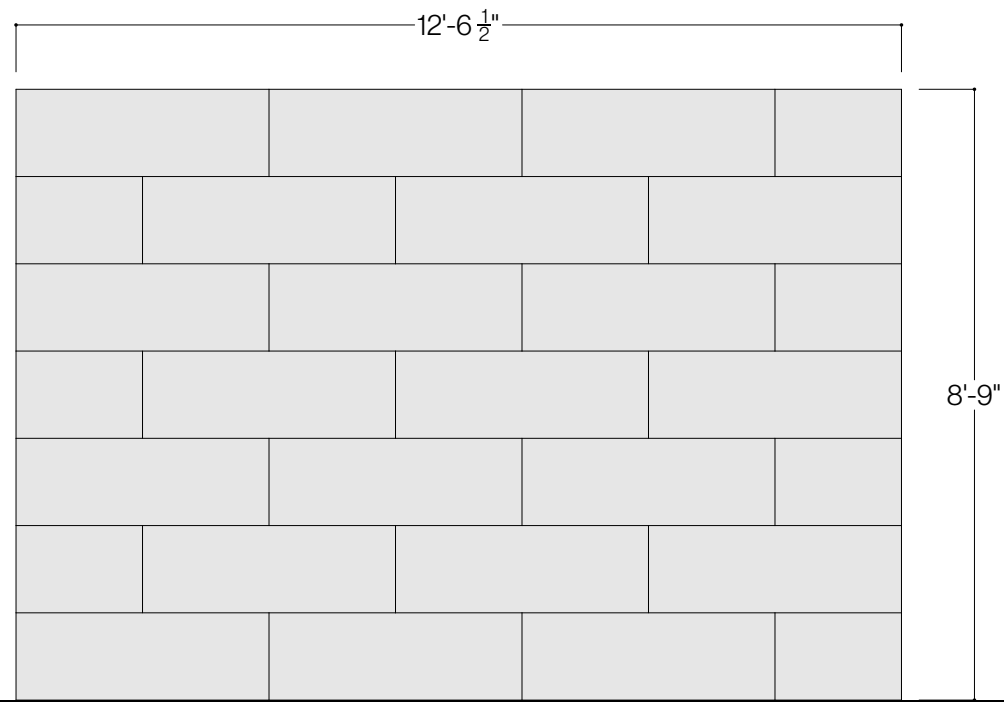
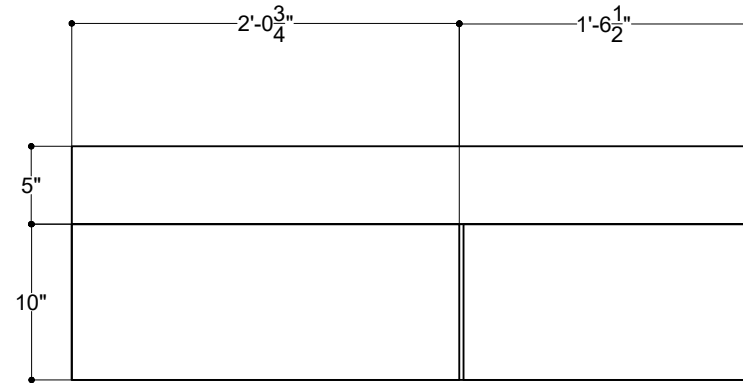
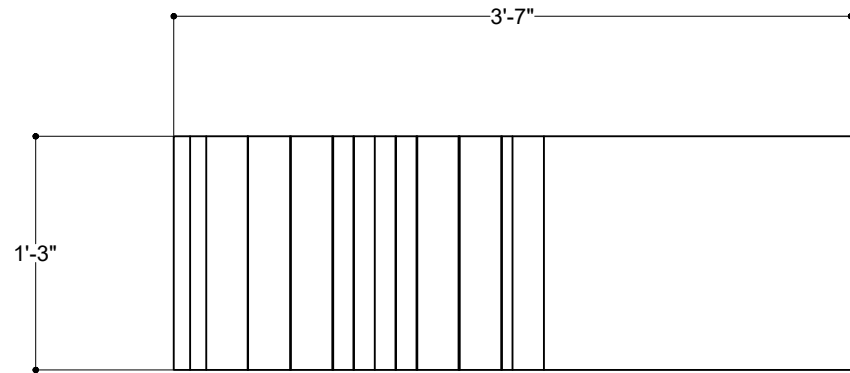

Patterned

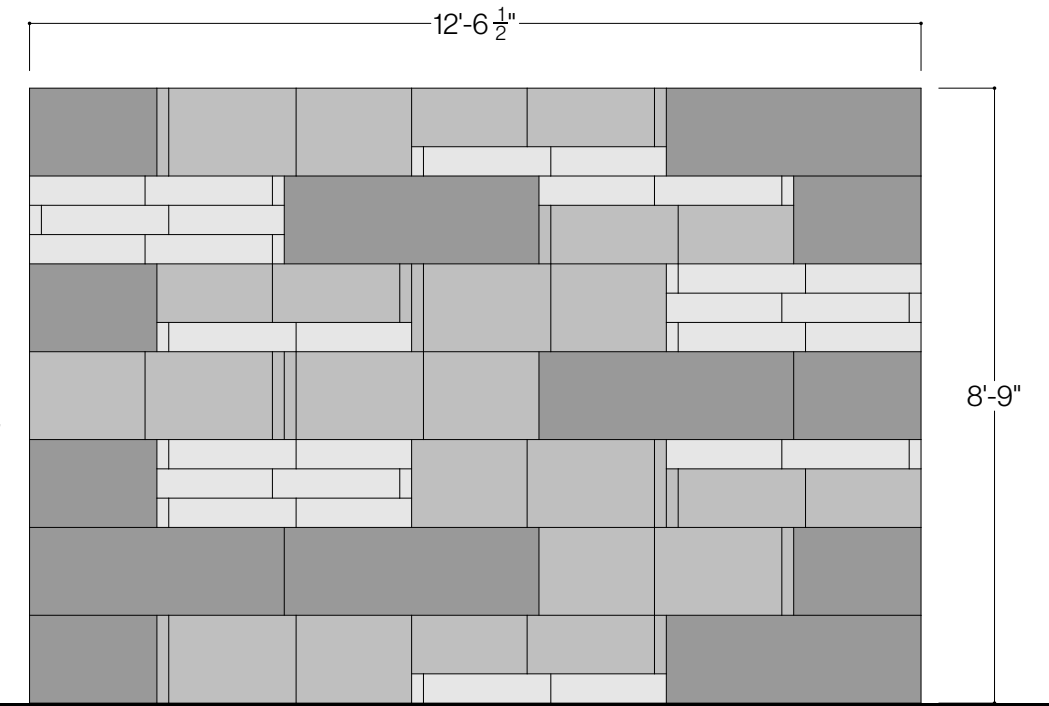

Random

Vaso Da Fiori

SUR-FPG-034

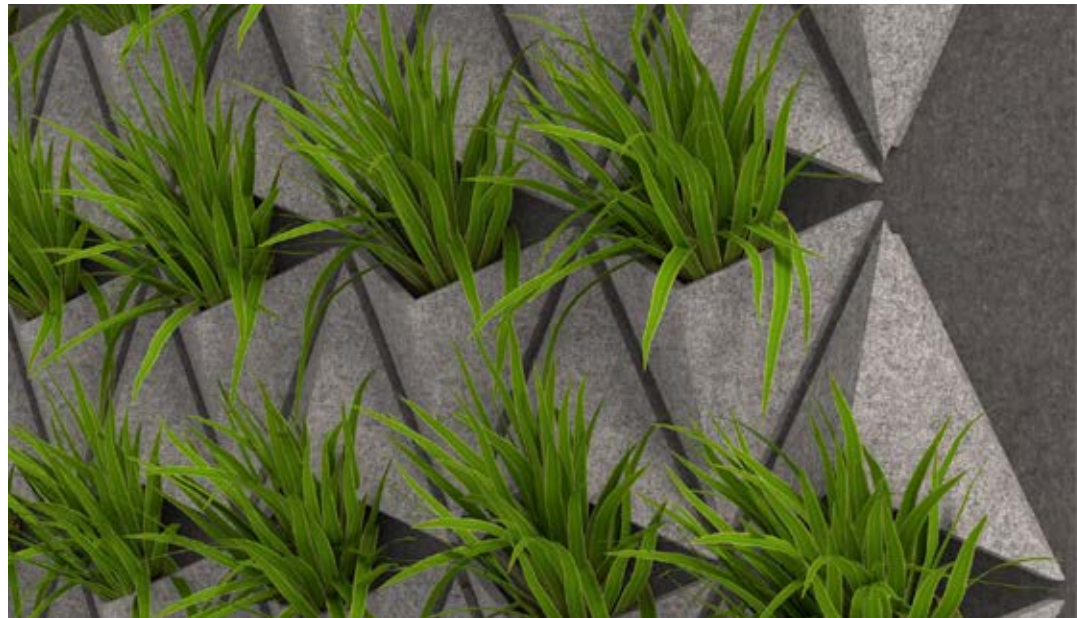

12 3/4" X 43 1/2" sound-absorbing modular tiles are available with our premium designer felt, PoshFelt®, offering a choice of over 200 felt colors.

Our easy-to-integrate acoustic pocket planter brings nature into your space, fabricated with our own ThermaLeaf® inherently fire-retardant foliage.

DIMENSIONS

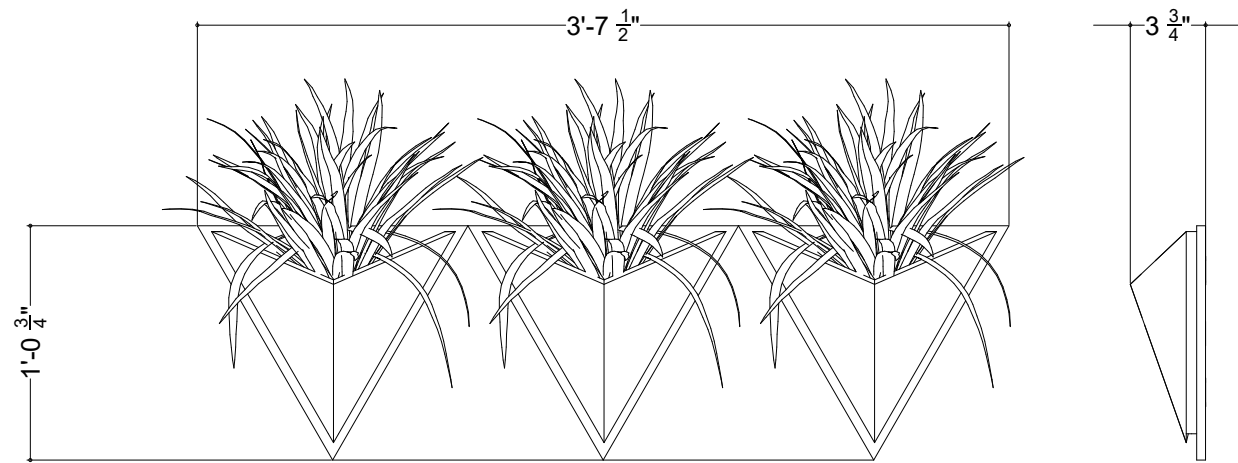

Units	Colorways Options
A1	Soundcore®
A2	Soundcore® + PoshFelt®
A3	Soundcore® + ThermaLeaf®

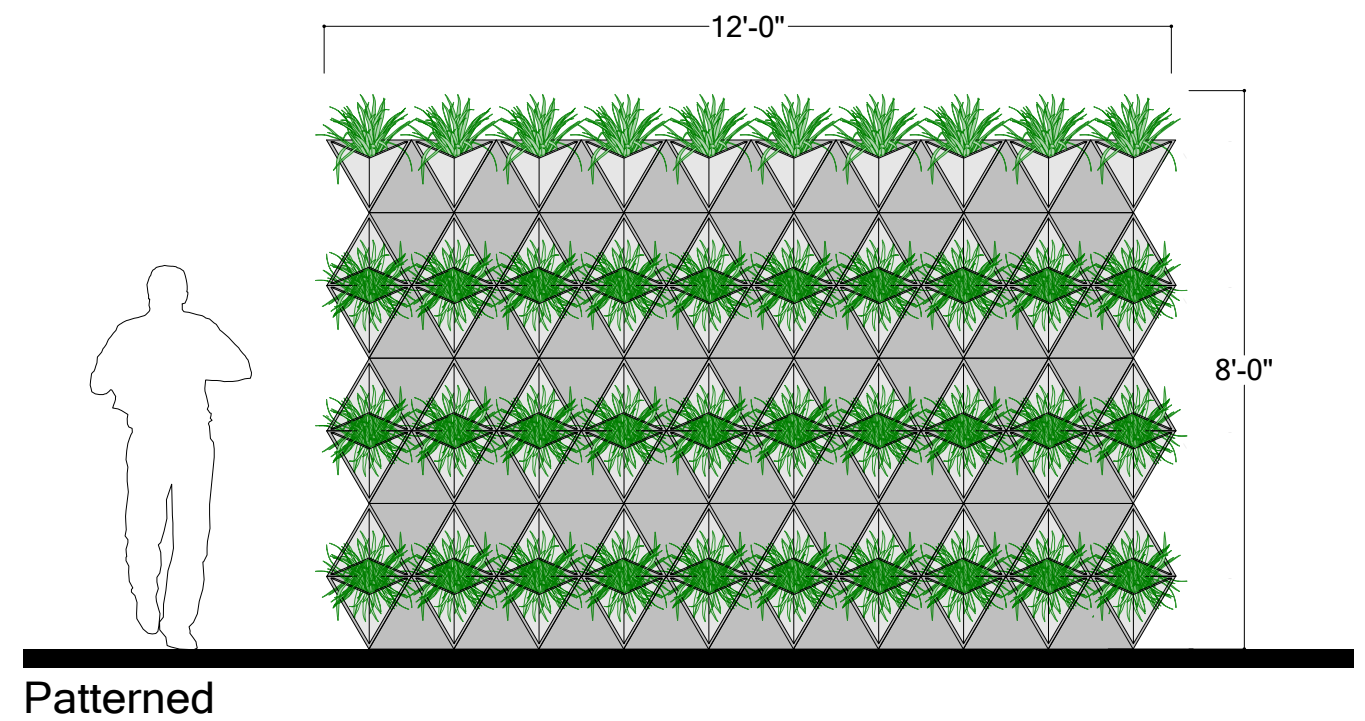
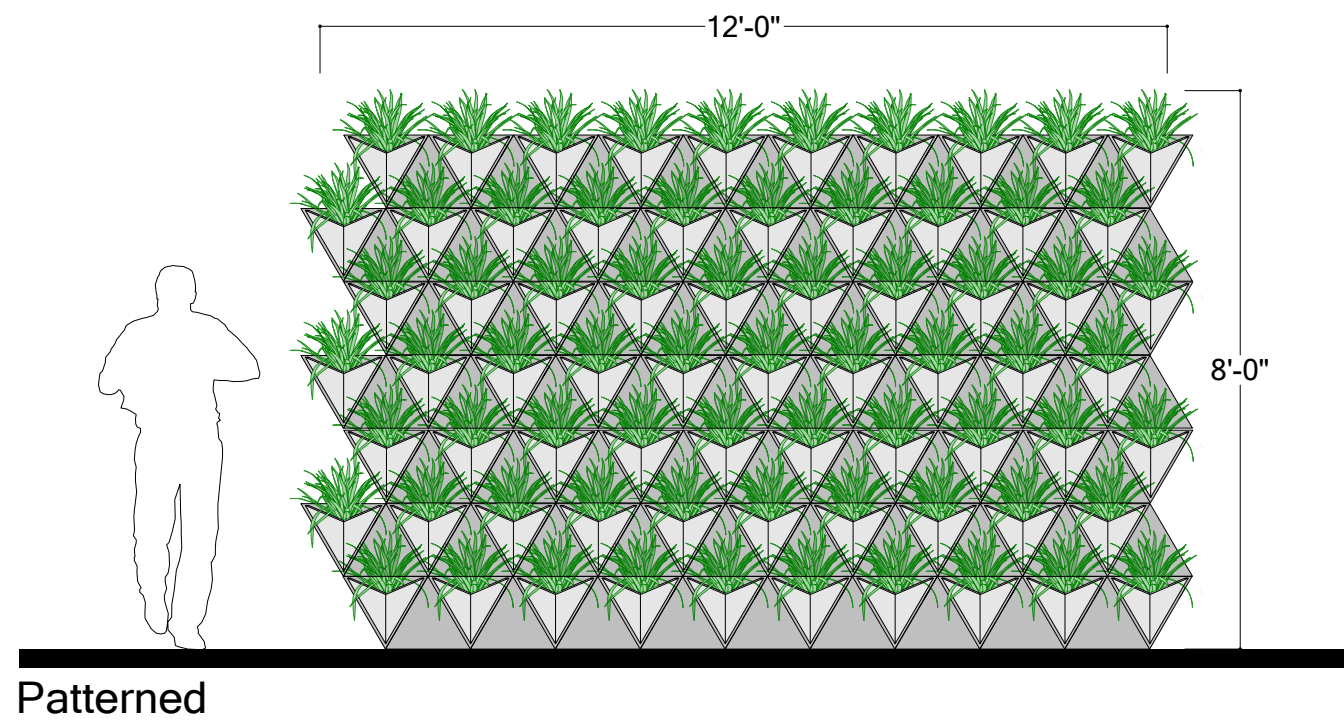

Acoustic Felt

Colorways/ PoshFelt® 100% Natural Wool Felt



PSH005
Black Beauty



PSH161
Black Swan



PSH266
Koala



PSH627
Blackberry



PSH265
Slag

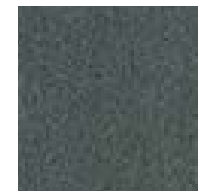

PSH513
Gravel

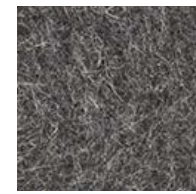

PSH001
Gray Matter

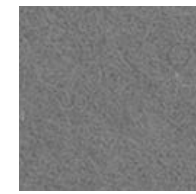

PSH004
Porpoise



PSH176
Warmstone

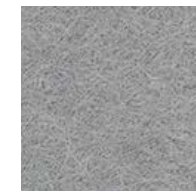

PSH512
Ash Plume



PSH545
Henna



PSH249
French Press



PSH146
Auburn



PSH521
Cocoa

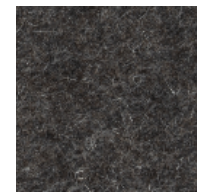

PSH179
Arctic Seal



PSH180
Iron Ore



PSH505
Garrigue

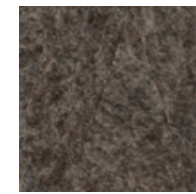

PSH003
Otter

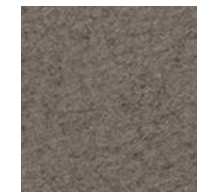

PSH520
Silt

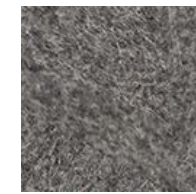

PSH002
Heather



PSH504
Earth



PSH255
Tropical Walnut

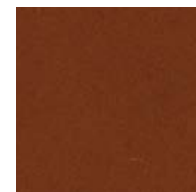

PSH269
Canyon

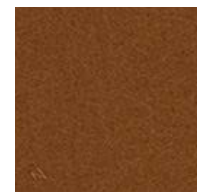

PSH253
Toffee

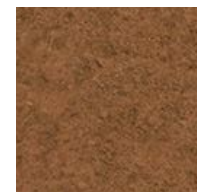

PSH602
Cafe

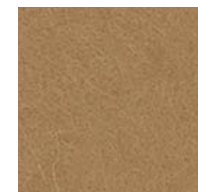

PSH281
Great Plains

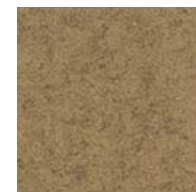

PSH503
Savanna



PSH509
Cairo

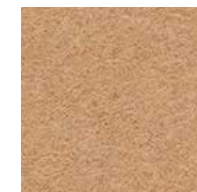

PSH621
Pan

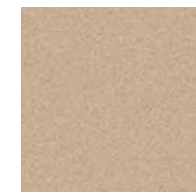

PSH291
Gobi

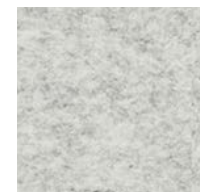

PSH299
Mountain Breeze



PSH300
Crevasse



PSH625
Silver Chain

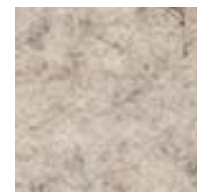

PSH515
Blizzard

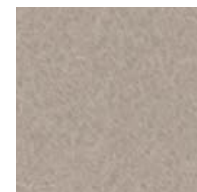

PSH127
Mocha

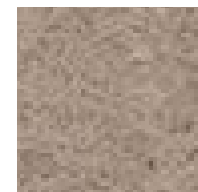

PSH635
Eggshell

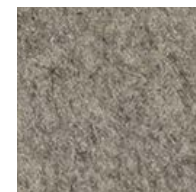

PSH178
Fawn



PSH175
Dove tail



PSH624
Dapple Gray



PSH609
Cityscape

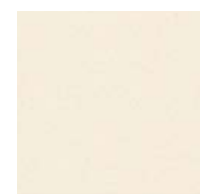

PSH118
Ivory Lace

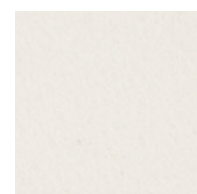

PSH174
Cotton

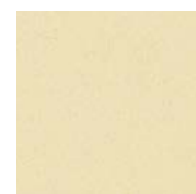

PSH293
Pound Cake

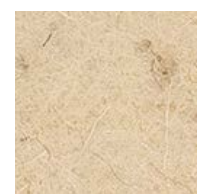

PSH519*
Cupcake

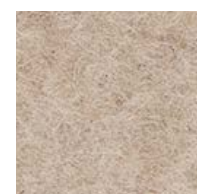

PSH630
Sand Dune

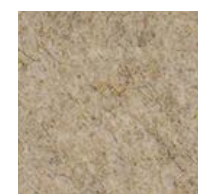

PSH006
Shiitake

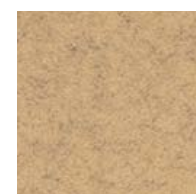

PSH301
Tumbleweed



PSH637
Chiffon



PSH304
Sugar Cookie



PSH541
Banana Bread

* 6-roll MOQ

Acoustic Felt

Colorways/ PoshFelt® 100% Natural Wool Felt



PSH215
Raincoat

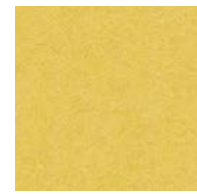

PSH622
Corn

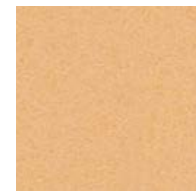

PSH295
Sunrise Peach



PSH507
Hive



PSH015
Honey



PSH305
Dandelion



PSH216
Lion's Den



PSH634
Amber



PSH261
Pale Ale



PSH638
Sunflower



PSH610
Coral



PSH632
Peach



PSH218
Citrus



PSH532
Harvest



PSH014
Knockout Orange



PSH307
Orange Nectar



PSH633
Clementine



PSH245
Fire Agate

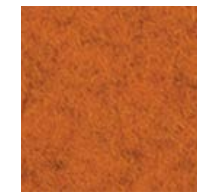

PSH525
Olympus



PSH640
Rusted

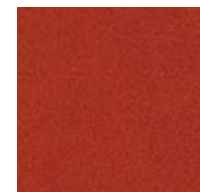

PSH139
Cayenne

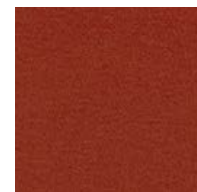

PSH535
Guppy



PSH528
Ferrous

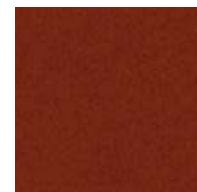

PSH296
Paprika

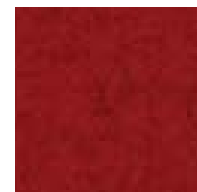

PSH530
Hot Iron

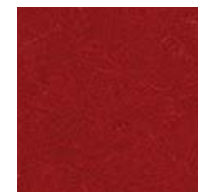

PSH537
Cardinal

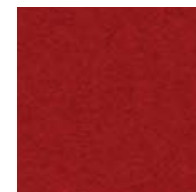

PSH008
Bonfire



PSH308
Scarlet

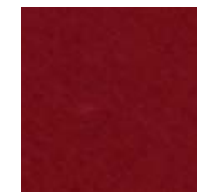

PSH009
Poinsettia

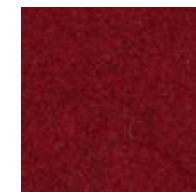

PSH527
Red Velvet



PSH137
Passion Flower



PSH273
Ultraviolet



PSH649
Pomegranate

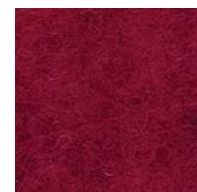

PSH617
Evening Gown



PSH540
Devil's Food

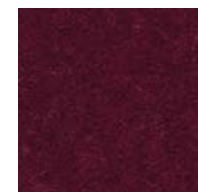

PSH644
Maroon

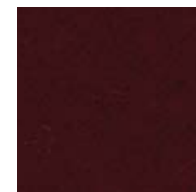

PSH210
Sangria

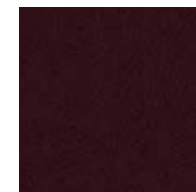

PSH211
Cherry Chutney



PSH212
Vino

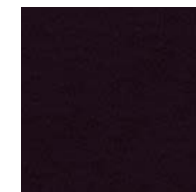

PSH514
Red Wine



PSH272
Hotwire

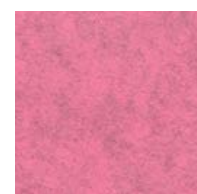

PSH302
Heather Pink



PSH202
Crush

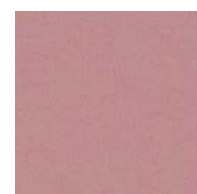

PS647
Eden Rose



PSH643
Rhododendron



PSH560
Schiava

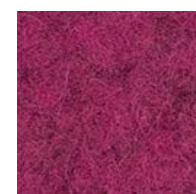

PSH559
Monroe



PSH544
Dragonfruit

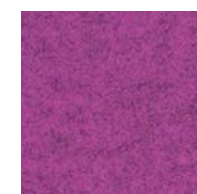

PSH309
Allium

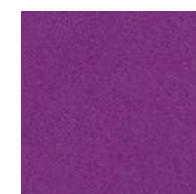

PSH205
Mulberry

Acoustic Felt

Colorways/ PoshFelt® 100% Natural Wool Felt



PSH612
Lilac

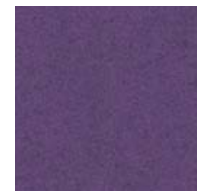

PSH646
Lupine



PSH274
Amethyst



PSH523
Violet Sky



PSH546
Tyrian Plum



PSH142
Plum Purple



PSH286
Viper



PSH241
Tranquilo



PSH550
Mariana

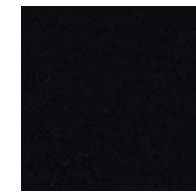

PSH277
Shade



PSH615
Imagine

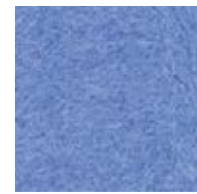

PSH510
Ozone

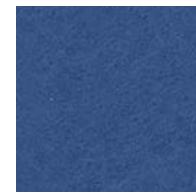

PSH237
Hotspring

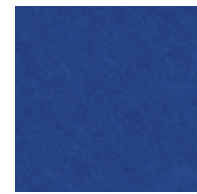

PSH508
Oahu



PSH548
Ultramarine



PSH160
Admiral Blue



PSH239
Speckled Navy



PSH561
Neptune



PSH645
Space



PSH614
Blueberry

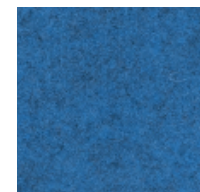

PSH502
Pacific

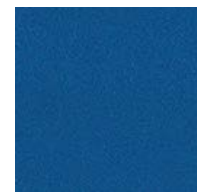

PSH238
Cobalt



PSH152
Blue Nile

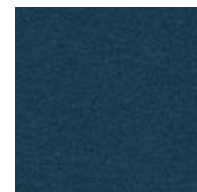

PSH616
Fountain

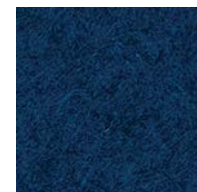

PSH516
Actun



PSH511
Lagoon

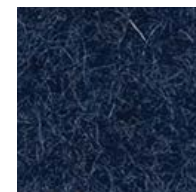

PSH636
Navy Blue

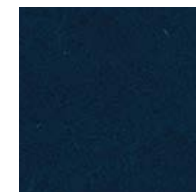

PSH260
Twilight

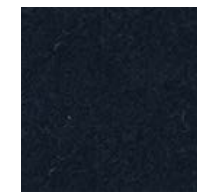

PSH310
Deep Royal



PSH278
Squid Ink



PSH606
Midday

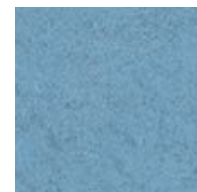

PSH306
Swell



PSH608
Diamond Dust

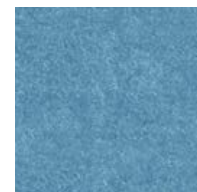

PSH605
Meander



PSH628
Cozumel

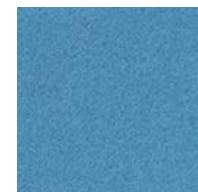

PSH016
Freshwater

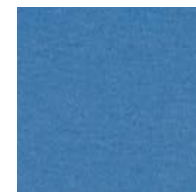

PSH650
Waterfall



PSH149
Jamaica Bay



PSH604
Atlantic

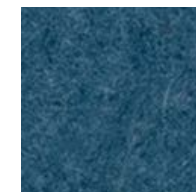

PSH648
Aegean



PSH639
Glacier



PSH287
Sea Breeze

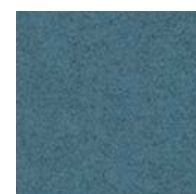

PSH631
Adriatic

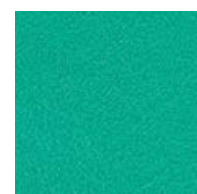

PSH232
Seaglass



PSH629
Robin's Egg



PSH517
Sky Stone



PSH552
Cancun



PSH642
Blue Spruce



PSH623
Steel Gray



PSH564
Jazz

Acoustic Felt

Colorways/ PoshFelt® 100% Natural Wool Felt



PSH618
Iguana



PSH641
Basil



PSH619
Springtime

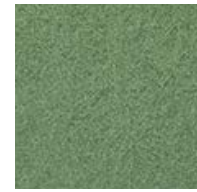

PSH213
Meadow

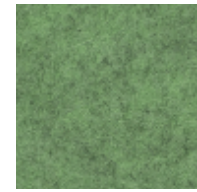

PSH303
Feather Moss

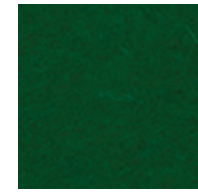

PSH226
Grove



PSH298
Peacock



PSH234
Ocean Trench



PSH311
Emerald



PSH626
Evergreen

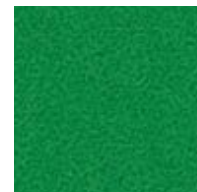

PSH225
Everglade



PSH164
Fresh Lime



PSH554
Cyber Green

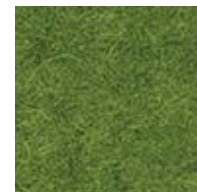

PSH555
Hemlocks

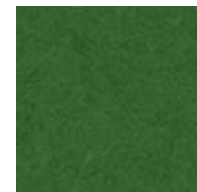

PSH012
Shamrock

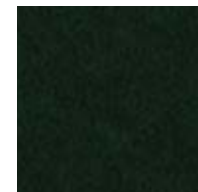

PSH228
Forest Haze

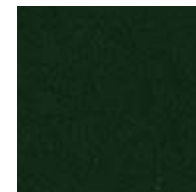

PSH227
Succulent



PSH563
Rosemary



PSH501
Mire



PSH506
Bracken

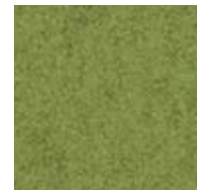

PSH562
Aurora

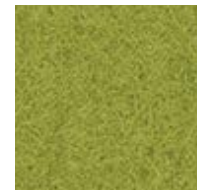

PSH556
Avocado



PSH013
Parakeet



PSH611
Haybale

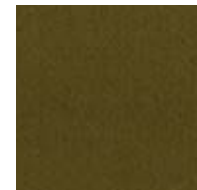

PSH312
Safari

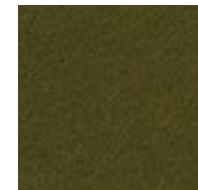

PSH230
Camouflage

Acoustic Felt

Colorways/ Soundcore® Acoustic Recycled PET Felt Backer 12mm

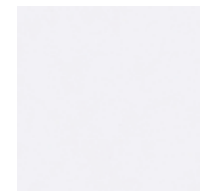

SND019
Linen

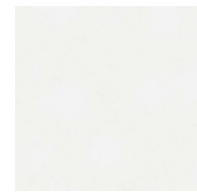

SND037
Paper



SND134
Oat



SND135
Vanilla Bean



SND105
Sand Dollar



SND109
Macadamia



SND111
Lanai



SND130
Buckskin



SND131
Abalone



SND125
Chinchilla



SND118
Anchor



SND126
Wolfhound

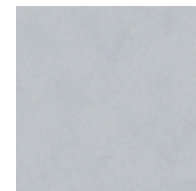

SND110
Starry Night

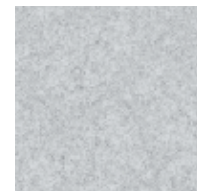

SND102
Morning Fog



SND114
Lunar Dust

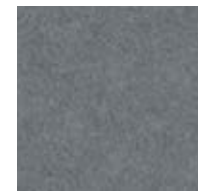

SND034
Granite Peak

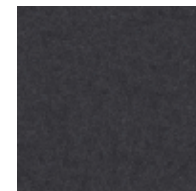

SND132
Cast Iron

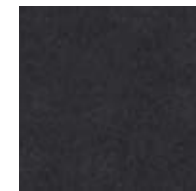

SND103
Storm Cloud



SND038
Inkwell



SND122
Briquette

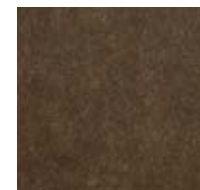

SND127
Burnt Toast

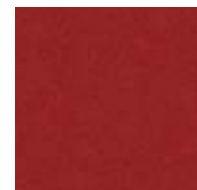

SND108
Ablaze

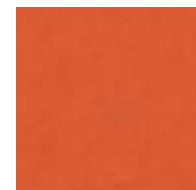

SND104
Pumpkin



SND106
Goldfinch

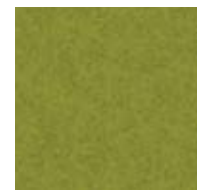

SND113
Gruner

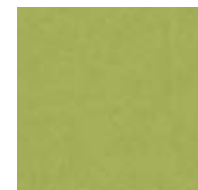

SND107
Grasshopper

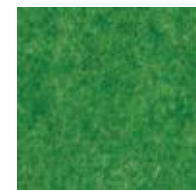

SND136
Clover



SND129
Dried Thyme



SND115
Mako

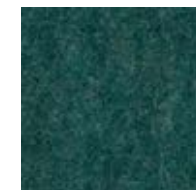

SND137
Cove

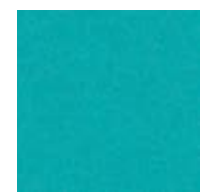

SND112
Tulum

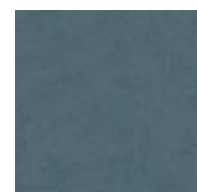

SND121
Apatite

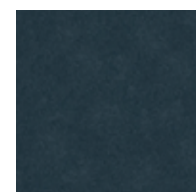

SND123
Chrysocolla



SND117
Serene

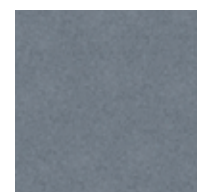

SND124
Ice Floe

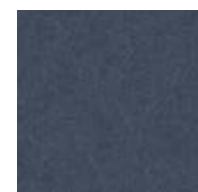

SND128
Arctic Ocean



SND133
Galactic



SND116
Blue Marlin

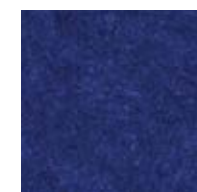

SND101
Commodore

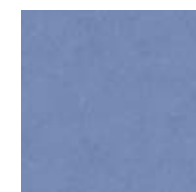

SND042
Denim

Acoustic Felt

Colorways/ Soundcore® Acoustic Recycled PET Wood Textures 12mm



SND716
Dark Teak



SND792
Dark Oak



SND715
Dark Cherry

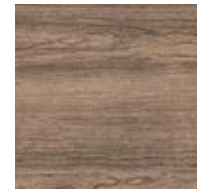

SND793
Vintage Maple

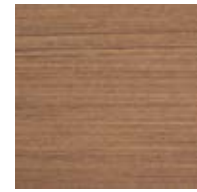

SND794
Warm Teak



SND714
English Walnut



SND713
Honey Walnut



SND717
Warm Oak



SND790
Natural Teak



SND712
Natural Spruce

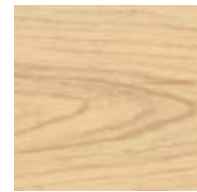

SND711
Bleached Cherry

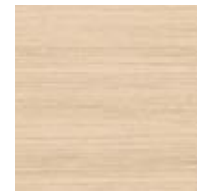

SND795
Light Teak



SND709
White Maple

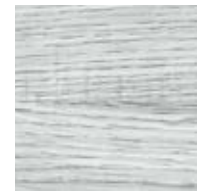

SND791
Gray Oak

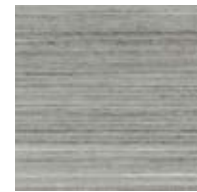

SND710
Gray Teak

Trimmed Options

As we propose trimmed greenery options, we have your brand in mind. Whether subtle and controlled, serving as a simple background, or creating a lush bed of green to add texture to your space, our trimmed greenery shapes and maintains green surfaces in a way that keeps them neat, orderly, and well-groomed.

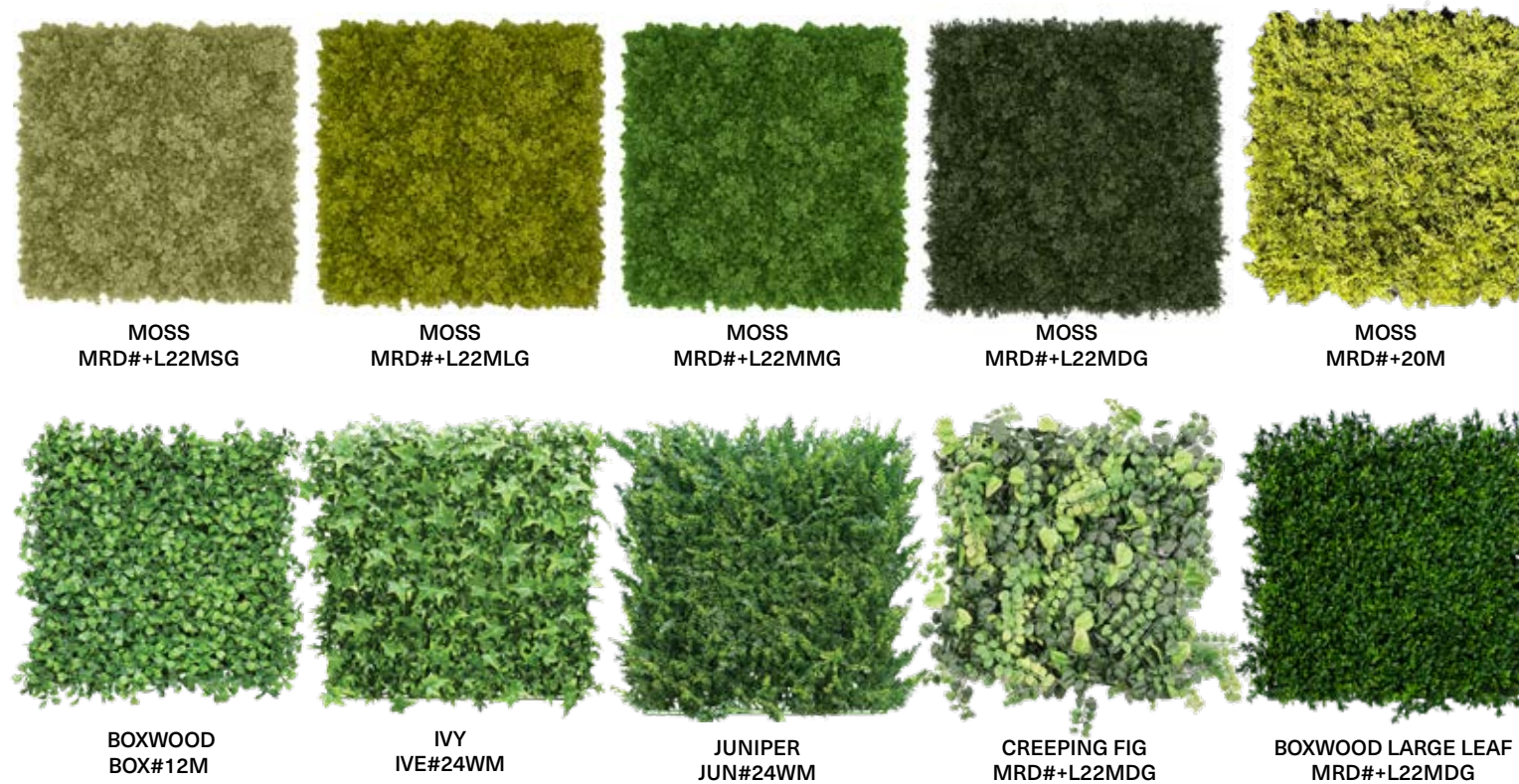



MOSAICO

Transforming the experience of the Interior Space.

